

# Welcome Day IC Master programs

Prof. Karl Aberer  
Program Director

September 15, 2023  
Room CM 1

# Agenda

- Curriculum
  - Overview
  - Specializations and Minors
  - Courses outside study plan
  - Registration courses, exams, absences, links, ...
- Projects
- Mandatory internship
- Master's project (PDM)
- Contacts

# IC Master programs

Computer Science (IN)

[go.epfl.ch/master-IN](https://go.epfl.ch/master-IN)

Communication Systems (SC)

[go.epfl.ch/master-SC](https://go.epfl.ch/master-SC)

Data Science (DS)

[go.epfl.ch/master-DS](https://go.epfl.ch/master-DS)

Cyber Security (Cyber)

[go.epfl.ch/master-cyber](https://go.epfl.ch/master-cyber)

# School of Computer and Communication Sciences - IC



**Master  
students  
930**



**51+6 joint  
Professors**

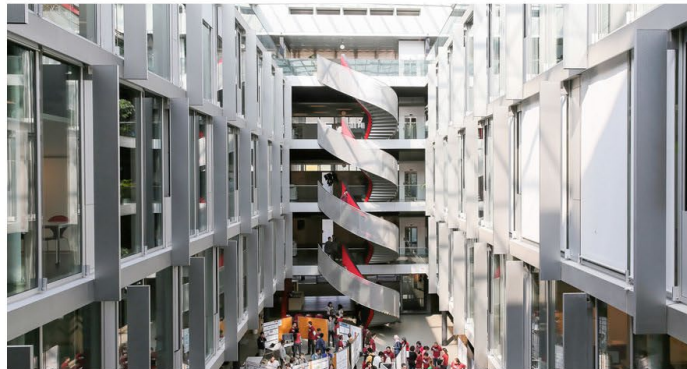

**Bachelor  
students**

**1430**



**295**

**PhD students**







# School of Computer and Communication Sciences - IC

- Internationally highly ranked
- 51 (+ 6 joint) professors
- From peer schools
- Internationally recognized
- Strong industrial liaison
- Core + interdisciplinary science: Collaboration with Life Sciences, Mathematics, Microengineering, Electrical Engineering, etc.
- Doctoral program (EDIC)

# IC Research at a glance

**ATCS**Algorithms  
& CS Theory**ICT**Information &  
Communication  
Theorytheory, foundations,  
fundamental limits...**AIML**Artificial Intelligence  
& Machine  
Learning**DMIR**Databases  
& Information  
Retrieval**SIP**Signal  
& Image  
Processinglearning from data, extracting  
knowledge, transforming data ...**CAIS**Architecture  
& Circuits**OSNET**Operating Systems  
& Networking**PLFM**Languages  
& Formal  
Methods**S&P**Security  
& Privacy**DC**Distributed  
Computingbuilding real  
systems, all layers...**DE**Digital  
Education**NLP**Natural  
Language  
Processing**VC**Visual  
Computing**HCI**Human  
Computer  
Interactioninterfacing with  
humans ...

# You are about to ...

- **Join a fantastic peer group of students:** take full advantage, make friends, form study groups, network, enjoy the diversity!
- **Interact with renowned and the next generation of scientists:** take full advantage, ask questions, challenge their thinking!
- **Get a great chance to learn and prepare for life:** explore new fields, learn new concepts, think outside the box!
- **Explore your abilities and push your limits:** in your classes, in your projects, in your extracurricular activities!
- **Make a unique contribution:** through your projects and personal interactions!

# Curriculum

# Our four Master programs

- Our 4 Master's are designed to be flexible to allow students to tailor their courses to their ambitions.
- The main difference between the 4 Master's lies in the choice of Group 1 (core) courses.
- The choice of Group 2 courses (Options) is very similar across the 4 Master's.
- For Cyber Security, the depth requirement must be fulfilled.

Computer Science – Group 1 Core courses (min. 32 credits)	cr
Algorithms II	8
Advanced computer architecture	8
Cryptography and security	8
Decentralized systems engineering	8
Distributed algorithms	8
Information security and privacy	8
Machine learning	8
Modern natural language processing	8
Systems for data management and data science	8
TCP/IP networking	8

Cyber Security – Group 1 Course breadth / depth (min. 32 credits)	cr
Algorithms II	8
Advanced computer architecture	8
Advanced topics on privacy enhancing tech. (depth)	8
Cryptography and security (depth)	8
Decentralized systems engineering	8
Distributed algorithms	8
Information security and privacy (depth)	8
Machine learning	8
TCP/IP networking	8
Systems for data management and data science	8
ETHZ courses counting as breadth / depth	

Data Science – Group 1 Core courses (min. 32 credits)	cr
Algorithms II	8
Applied data analysis	8
Information security and privacy	8
Foundations of data science	8
Machine learning	8
Modern natural language processing	8
Optimization for machine learning	8
Statistics for data science	8
Systems for data management and data science	8

Communication Systems – Group 1 Core courses (min. 32 credits)	cr
Algorithms II	8
Advanced probability and applications	8
Cryptography and security	8
Distributed algorithms	8
Information security and privacy	8
Information theory and coding	8
Mobile networks	8
Modern digital communications	8
Machine learning	8
Statistical signal and data processingg	8
TCP/IP networking	8



# Tips to build your study plan ...

- This is to help you organize your studies, no one will check.
- Look at the course offerings (this takes time, but you must do it). Go see the courses in Week 1 and then decide (don't wait until Week 10 to make your choice). Choose courses that interest you!
- Make sure you have enough credits in the different groups / where you need to take them.
- Do you want to do a minor or a specialization (not mandatory)?
- Master's cycle over 3 or 4 semesters (or more)? Cyber Security students, when do you want to do your exchange semester at ETH Zurich?
- Create a study plan to distribute your courses, projects, etc. over the semesters. Think about when you want to do your mandatory internship.
- Your study plan will evolve, don't stay fixed on what you decided at the beginning of the Master.

# Structure Master IN, SC, DS

<b>Research project</b> 12 credits	+	<b>Course + project SHS</b> 6 credits	=	<b>18</b> <b>credits</b>
<b>Group 1:</b> <b>Core courses</b> 32 credits	+	<b>Group 2:</b> <b>Optional courses</b> 40 credits	=	<b>72</b> <b>credits</b>
<b>Internship in</b> <b>Industry *</b>	+	<b>Master's project</b> 30 credits	=	<b>30</b> <b>credits</b>
<b>Total</b>				<b>120 credits</b>

\* The internship can also be combined with the Master's project.

- **IN-SC:** Specialization or minor possible (30 credits included in the 72 credits of courses).
- **DS:** Minor possible – no specialization (30 credits included in the 72 credits of courses).

# Structure Master Cyber

<b>Research project</b> 12 credits	+	<b>Course + project SHS</b> 6 credits	=	<b>18 credits</b>
<b>Group 1: Breadth &amp; Depth courses *</b> 32 credits	+	<b>Group 2: Depth &amp; Optional courses *</b> 40 credits	=	<b>72 credits</b>
<b>Internship in Industry **</b>	+	<b>Master's project</b> 30 credits	=	<b>30 credits</b>
<b>Total</b>				<b>120 credits</b>

\* To satisfy the “depth requirement” at least 30 of the 72 credits must be tagged “depth” (security courses), which may be part of Group 1 or 2 and may be taken at EPFL or ETHZ.

\*\* The internship can also be combined with the Master's project.

- The research project and the master thesis must be in the field of cyber security.
- No specialization or minor possible.

# EPFL Master Cyber Security: exchange semester

- Students must pay rent for their housing during their exchange semester in Zurich.
- Students will receive a stipend of CHF 2,500.- to help cover housing costs for their semester in Zurich.
- Students planning their exchange in Zurich during the **spring semester** can benefit from pre-booked accommodation. For the **autumn semester**, there is no pre-booked accommodation and students must search for housing on their own.

EPFL	• <b>1st semester mandatory in Lausanne</b>
ETHZ	• One semester in Zurich • 20 credits min. • 35 credits max.

Course listings for  
EPFL – ETHZ accessible at:  
[go.epfl.ch/master-cyber](https://go.epfl.ch/master-cyber)

# EPFL Choice and duration of the Master's program

- **Change to another IC Master program (IN, SC, DS, Cyber)**
  - You have been admitted to a specific Master program, in which you have enrolled. Switching to another program is (e.g., IN => DS; SC => Cyber) is **only possible after the 1<sup>st</sup> semester** for the following September, **subject to an online application** (deadlines: December 15 or April 15).
- **Maximum duration of the Master's program**
  - For the Master's cycle (before the Master's project): **6 semesters (90 credits)**
  - For the Master's program (including the Master's project): **8 semesters (120 credits)**
- **A six-month internship during a semester does not count towards the maximum duration of 6 semesters.**
- **A semester “off” is not allowed**, except in special cases (e.g., medical reasons). If exceptionally approved for other personal reasons, the semester will count towards the duration of study.



- Minor group of obligatory or optional courses offered by another section.
- Equivalent to 30 ECTS substituting 30 ECTS in Group 2 (options).
- IC Master students cannot enroll in the IC minors (IN, SC, DS, Cyber).
- Only exception DS students who can enroll in the Cyber Security minor.
- Cyber Security students cannot enroll in a minor.
- Deadline to register is the end of **1st semester** of Master's cycle.
- **Think carefully about your choice of a minor**, as there may be implications with recuperating credits if you decide to drop the minor later.

## Some examples:

- Computational Biology
- Computational Neurosciences
- Computational Science & Eng.
- Cyber Security (DS only)
- Financial Engineering
- Imaging
- Management, Technology & Entrepreneurship
- Mathematics
- Quantum Science & Eng.
- Neuro-X
- *and many more ...*

## More information:

**[go.epfl.ch/IC-master-minors](https://go.epfl.ch/IC-master-minors)**

- A specialization is a combination of courses that allows a student to pursue a particular aspect of interest in their field of study.
- Equivalent to 30 ECTS acquired from Group 1 (Core) and/or Group 2 (Options) courses in the chosen specialization.
- IN and SC can choose **either** a specialization or a minor. DS and Cyber and students **cannot enroll** in a specialization.
- Students can enroll in only **one specialization**.
- Deadline to register is the **end of the 1<sup>st</sup> semester** of the Master's cycle.

## List of specializations:

- Computer Engineering
- Computer Science Theory
- Cyber Security
- Data Analytics
- Foundations of Software
- Internet Information Systems
- Networking and Mobility
- Signals, Images and Interfaces
- Software Systems
- Wireless Communications

More information:

[go.epfl.ch/IC-master-specializations](https://go.epfl.ch/IC-master-specializations)

[go.epfl.ch/entrepreneurship-training](https://go.epfl.ch/entrepreneurship-training)

## During your Master:

- **IC Courses**
  - AI Product Development [CS-500]
  - Intro to IT Consulting [CS-491]
- **Minor in Management, Technology and Entrepreneurship**
- **Master's project in your startup**

Students can also take advantage of some of the offerings by the **Vice-Presidency for Innovation and the Innovation Park:**

- Startup Launchpad
- EPFL Changemakers
- Blaze EPFL Startup Accelerator
- Innosuisse Business Concept Training

# Courses outside the study plan

[go.epfl.ch/IC-courses-outside-study-plan](https://go.epfl.ch/IC-courses-outside-study-plan)

- **Number of authorized credits:** 15 ECTS
- CS- and COM- codified courses listed in the study plans of the IC Master's programs are not considered outside the study plan and may be taken without prior approval.
- Students **enrolled in a minor cannot take courses** outside the study plan, except for CS- and COM- codified courses given by IC.
- Refer to the procedure on the webpage.
  - A list of authorized courses is available.
  - For all other courses not on the list, submit a request through the form.
- Please note that you cannot register for courses with limited attendance, as they are not available to students who don't have these courses in their study plan (e.g., many MTE\* courses).

\* MTE: Master in Management, Technology and Entrepreneurship.

# Bachelor courses as admission conditions

- If you need to make up for bachelor's courses as an admission requirement, **priority must be given to these courses**. Be careful not to overload yourself.
- They must be **completed in the 1<sup>st</sup> year** because your admission to the Master's program is conditional upon the acquisition of these Bachelor's courses.
- These credits **will not count** toward your Master's degree.



# Registration for courses and exams

- **Course registration deadline**

- Two weeks after the start of the semester in IS-Academia: **September 29, 2023.**

- **Exam registration**

- Automatic based on your course registrations. **Be careful** if you forget to withdraw and have submitted work during the semester, you will be graded and the grade will appear on your transcripts.

- **Course and exam withdrawal deadline**

- For courses with a limited number of participants, no withdrawal is possible after the registration deadline.
- Last withdrawal from exams (for all forms of examinations – oral, written and continuous assessment): **November 24, 2023.**

# Absence from an assessment: Rules

Any absence from an assessment (midterm, quiz, homework, final exam, etc.), whether during the semester or during the exam session, must be justified: by a medical certificate, a death certificate, or for elite athletes, a training certificate.

- For **continuous assessments** during the semester:
  - The teacher must be notified of the absence ASAP and justification must be submitted within 3 days. If possible, the teacher may offer a substitute test at a later date before the end of the semester, but is **not obligated to do so**. If this is not possible, you may re-register for the subject and take the corresponding test the following academic year. The teacher cannot modify the grading distribution for the course or disregard the missed test from the final grade.
- For **exams during the exam session**:
  - The absence must be reported to the teacher ASAP and justification must be submitted to the [Student Services](#) within 3 days (with a copy to the teacher). There are **no deferred exams for justified absences** from a written exam during the exam session. In such cases, the student will be graded "M" and may retake the corresponding exam the following academic year.
- **Note:**
  - In either case, if the evaluation of the course has changed, you will be required to take all the assessments, not just the one you missed.

For more information, please refer to the SAC page: [Subject Exam Withdrawal](#)

# Exam sessions, academic calendar, special arrangements, pass conditions ...

- Exam sessions
  - January/February
  - June/July
- There are **no deferred or make-up exam** sessions at EPFL.
- Should you fail a course (grade less than 4.0), you can take the course again the **following year only** or replace it with another course:  
[go.epfl.ch/master-pass-conditions](https://go.epfl.ch/master-pass-conditions)
- Important deadlines and information can be found at:  
[go.epfl.ch/academic-calendar](https://go.epfl.ch/academic-calendar)
- Arrangements for courses and/or exams for students with disabilities:  
[go.epfl.ch/arrangements-courses-exams](https://go.epfl.ch/arrangements-courses-exams)
- Medical certificates  
[go.epfl.ch/medical\\_certificate](https://go.epfl.ch/medical_certificate)

# Projects

# Research project (12 credits)

- The research project (12 credits) can be carried out in any semester of your Master's cycle, but before the Master's project (PDM).
- We recommend that you find a project at the end of the previous semester. Book your project as early as possible. Meet with the professor or the supervisor in charge and define the goals and work to be done.
- If the proposed project is not on the list of authorized labs, an abstract must be submitted to the section for approval.
- Details can be found on the following webpage:  
[go.epfl.ch/IC-master-semester-projects](https://go.epfl.ch/IC-master-semester-projects)



# Optional research project (8 credits)

- You can do an optional project (8 credits under Group 2).
- This optional project cannot be carried out in the same semester as the mandatory research project.
- If you decide to carry out an optional research project, we recommend to do it after completing the mandatory research project.
- If the proposed project is not on the list of authorized labs, an abstract must be submitted to the section for approval.

# Course and Project SHS (Humanities)

- The SHS program (course + project) takes place over two consecutive semesters. The autumn semester is a preparatory course for the project that takes place in the spring semester. Each semester is worth 3 ECTS, for a total of 6 credits.
- **We strongly recommend that you enroll this September!**
- If some students have difficulties finding a SHS course/project, especially in English, they can contact the SHS administrative team for assistance: [scienceshumaines@epfl.ch](mailto:scienceshumaines@epfl.ch)

**Mandatory internship**

# Mandatory internship

[go.epfl.ch/IC-internships](https://go.epfl.ch/IC-internships)

You can do your mandatory internship in one of the following forms:

	Short	Long	Master's project in industry
<b>Duration</b>	8 weeks	6 months (100%) *	6 months (25 weeks + 1 week vacation)
<b>When</b>	<b>summer only</b> 15.07-15.09	<b>spring:</b> from 15.02 <b>autumn:</b> from 15.07	<b>spring:</b> starting Monday between 15.02 and 01.03 <b>autumn:</b> starting Monday between 15.08 and 01.10 **
<b>Where</b>	industry	industry	industry
<b>Supervision</b>	validation by the Section	validation by the Section	supervised by an accredited IC faculty member

\* Be careful **no courses may be taken in parallel during a long internship**.  
Students are on a sabbatical leave (status in IS-Academia will be “internship”. The tuition fee for this semester is CHF 50.-

\*\* Cyber Security students: starting between 01.09 and 01.10.

# Mandatory internship

- International students must complete a full year before undertaking an internship. Earliest start date: **summer/autumn 2024.**
- You must apply 4-5 months prior to start date. An Information Session is held at the beginning of each semester. **Next date: September 19 at 17h15 in BC 420.**
- If you intend to pursue a PhD after your Master's, we recommend that you first do an internship in industry followed by the Master's project in a lab at EPFL or at another university.



**Master's Project (PDM)**

# EPFL Your Master's project

[go.epfl.ch/masterproject](https://go.epfl.ch/masterproject)

## IN, Cyber\*, SC, and DS

EPFL,  
Your startup\*\*

4 months

Industry, other University,  
Your startup\*\*\*

6 months

## Five possibilities:

- At EPFL, proposals from labs
- At EPFL, your proposal to a Professor
- In industry
- In other universities
- In your startup

\* For Cyber, the Master's project must be in the field of cyber security.

\*\* For student who have validated their industry internship, the Master's project in your startup can be completed in 4 months.

\*\*\* For students who need to validate an industry internship, the duration of the Master's project is 6 months.

# Master's project in your start-up

[go.epfl.ch/start-upPDM](https://go.epfl.ch/start-upPDM)

**You can carry your Master's project in your startup, even if it is not yet incorporated.**

- The project must have both a **strong academic perspective** and **clear entrepreneurial objectives**.
- You will receive academic support from an EPFL lab and business advice from a professional coach at EPFL Innovation Park. You will also have an alumni mentor as a buddy during the semester. You will be hosted by either an EPFL lab or EPFL Innovation Park, under the supervision of one or the other.
- You must start your application process at least **6 months before** the start of your Project.
- Please contact [pdm-eip@epfl.ch](mailto:pdm-eip@epfl.ch) as soon as you are interested in the program. They will help you build your Project in line with the eligibility conditions.

# Master's project (Conditionally)

- You may be authorized to do your Master's project and acquire up to 8 missing credits of courses in parallel. However, this is only possible if you meet the following conditions:
  - You should not be at the end of the maximum duration of your studies (i.e., 6 semesters of courses).
  - The Master's project is carried out at EPFL or in the vicinity of Lausanne.
  - Not possible if you have not completed the mandatory research project (12 credits).

# Papers and attendance at conferences

- A research project or optional project done in a lab may give you the opportunity to write a paper related to it. Likewise for a Master's project done in a lab, in industry, or at another university.
- If you have the opportunity to attend a scientific conference to present your work, the costs (registration, travel, and accommodation) may be covered by the section **and** the lab (50%-50%).
- Your paper will be mentioned on the student achievement page: [go.epfl.ch/IC-student-publications](https://go.epfl.ch/IC-student-publications)

# **Administrative Contacts**

# Your contacts in the section



**Prof. A.-M. Kermarrec**  
Associate Dean for Education



**Prof. Karl Aberer**  
Director IN-Cyber



**Prof. Serge Vaudenay**  
Director SC-DS



**Eileen Hazboun**  
Deputy, all programs  
[eileen.hazboun@epfl.ch](mailto:eileen.hazboun@epfl.ch)



**Antonella Veltro**  
Master IN  
[antonella.veltro@epfl.ch](mailto:antonella.veltro@epfl.ch)



**Carole Dauphin**  
Master SC-DS  
[carole.dauphin@epfl.ch](mailto:carole.dauphin@epfl.ch)



**Jasmine Locatelli**  
Master Cyber  
[jasmine.locatelli@epfl.ch](mailto:jasmine.locatelli@epfl.ch)



**Patricia Genet**  
Internships IC  
[patricia.genet@epfl.ch](mailto:patricia.genet@epfl.ch)

# EPFL Do not forget ...

**Our websites with a lot of useful information**

Computer Science:

[go.epfl.ch/master-IN](https://go.epfl.ch/master-IN)

Communication Systems:

[go.epfl.ch/master-SC](https://go.epfl.ch/master-SC)

Data Science:

[go.epfl.ch/master-DS](https://go.epfl.ch/master-DS)

Cyber Security:

[go.epfl.ch/master-cyber](https://go.epfl.ch/master-cyber)

Frequently Asked Questions:

[go.epfl.ch/IC-master-FAQ](https://go.epfl.ch/IC-master-FAQ)

## Be careful ...

- It is your responsibility to read and understand the **rules and regulations** governing your studies at EPFL
- It is also your responsibility to **read your emails**. This is only way we can contact you!

## Registrar's Office (SAC)

- Please read the emails from the Registrar's Office (SAC) and Student Services.
- They will send you relevant information about your studies at EPFL including the important deadlines.



# Trust and Support Network (TSN) - Context

**EPFL is a community of around 20,000 people**

- Who enrich our community every day with their skills, identities, and differences
- By joining EPFL, we commit to upholding values based on **respect and well-being**
- To live up to these values EPFL has created the **Trust and Support Network**
- Easy access through **Trust Point**



# Towards a culture of **respect** and **well-being**



@ EPFL

- Health days



- Get **trained** to know how to **act** and **react**  
**Moodle Promoting respect >>>>>>>>**
- Speak up** and **seek support**  
**Trust & Support Network (TSN) >>>>>>>>**
- Internal entity to file formal complaints  
**Respect Compliance Office (RCO)**

*Everyone has a role  
to play!*

*We are all  
concerned!*

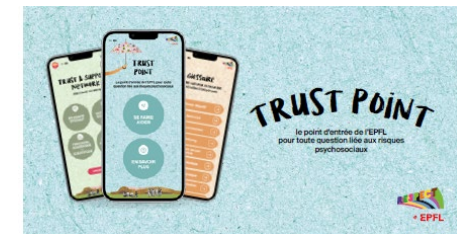

# Let's all strive for a secure IT environment

- Protect your passwords
- Be mindful of phishing campaign
- Only use a privileged account when required
- Protect your devices and credentials
- Keep your software updated at all time
- Minimize your risks when browsing the internet

→ <https://go.epfl.ch/ITSecure>



GO.EPFL.CH/ITSECURE

**Any Questions?**

**And last but not least ...**



**IC Student Association**





*Next edition:*

**September 28th**



*Next edition:*

**November 9th**

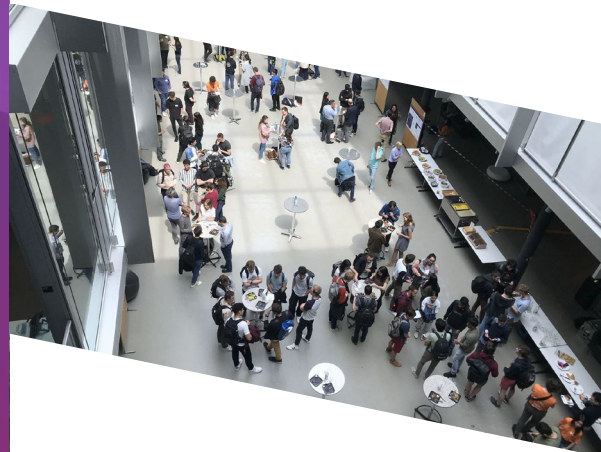

*Next edition:*

**spring semester**

# OUR COMMISSIONS



**Orbital**  
game jam



GAME\*

GAME STAR

Follow us on our  
social media!!







Welcome on the EPFL  
Campus!

Septembre 15th 2023



## The Student's General Association

# Association Générale des Étudiant·e·s de l'EPFL



# Recap on AGEPoly

## What links you to AGEPoly



# Recap on AGEPoly

## What links you to AGEPoly



# Recap on AGEPoly

## What links you to AGEPoly

### Our Shop



### Your Camipro



As off now you are an  
AGEPoly member

### Wonderful people

2 class  
representatives











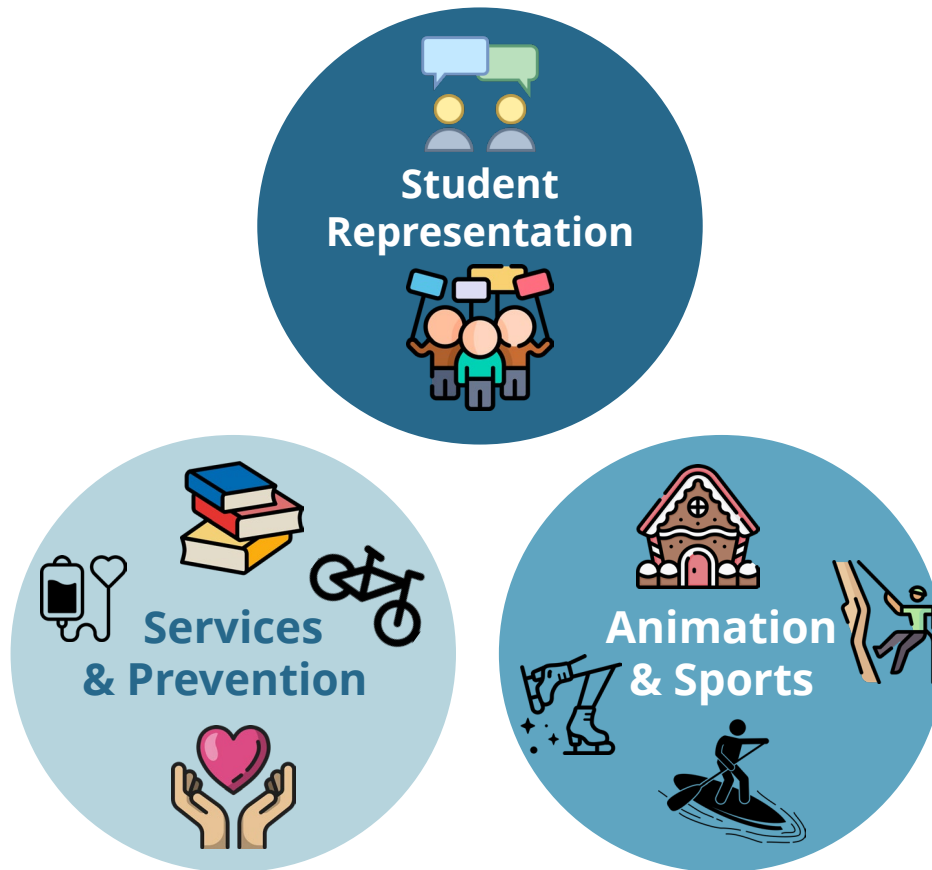

# EPFL AGEPoly's Structure

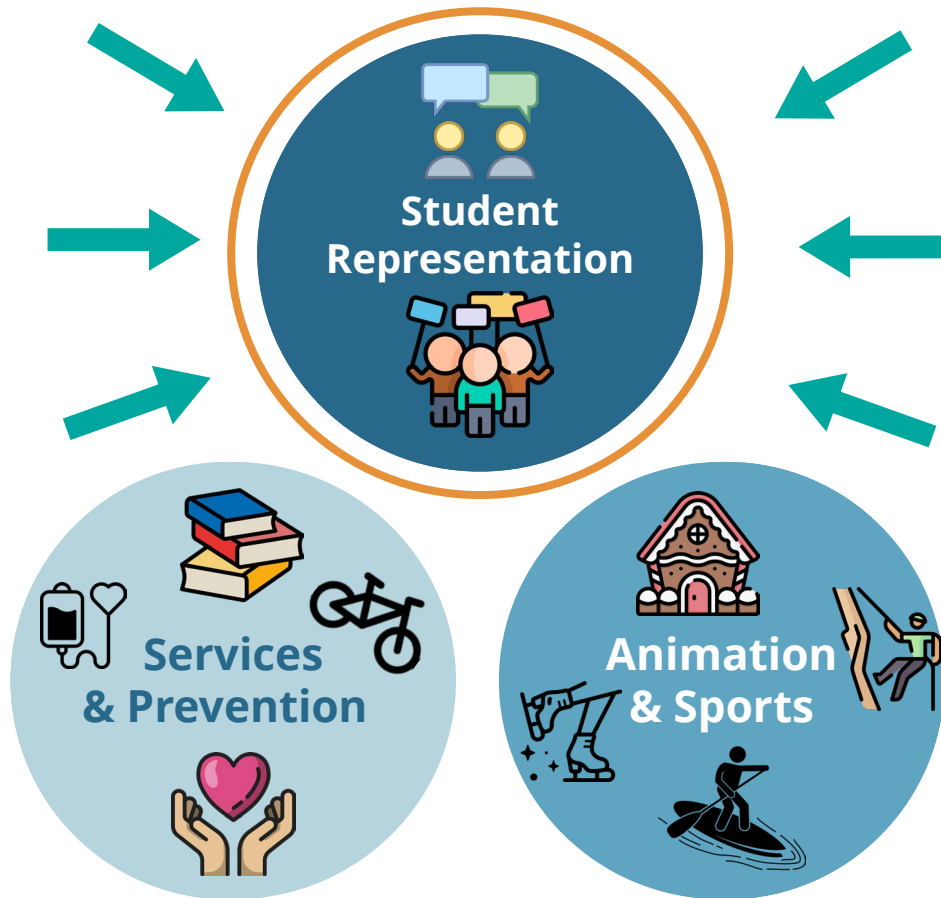

# What is a class representative ?

---

# What is a class representative ?

---

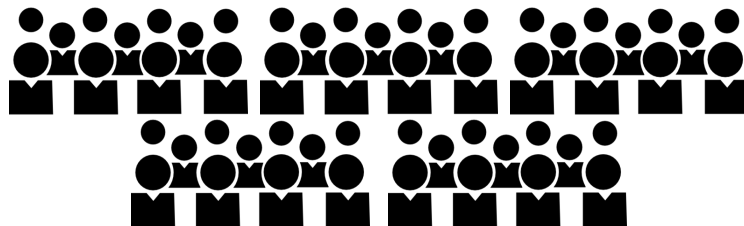

# What is a class representative ?

---

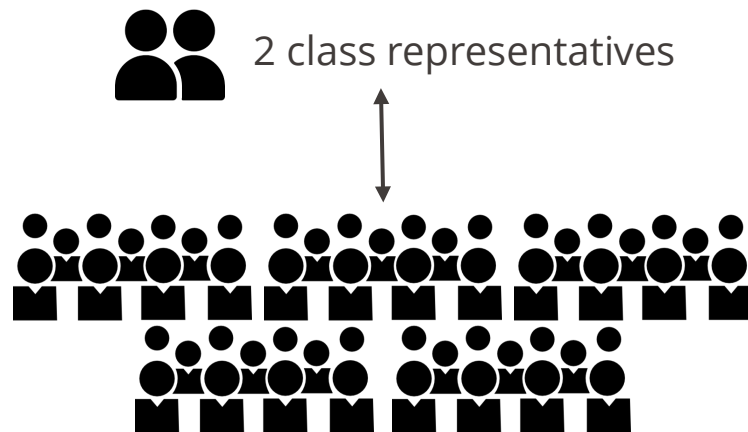

# What is a class representative ?

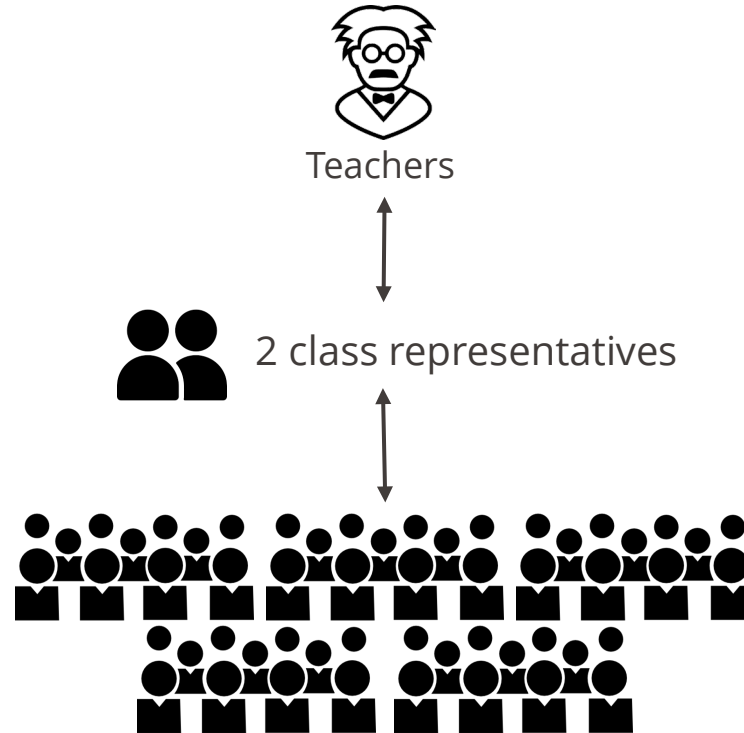

## What is a class representative ?

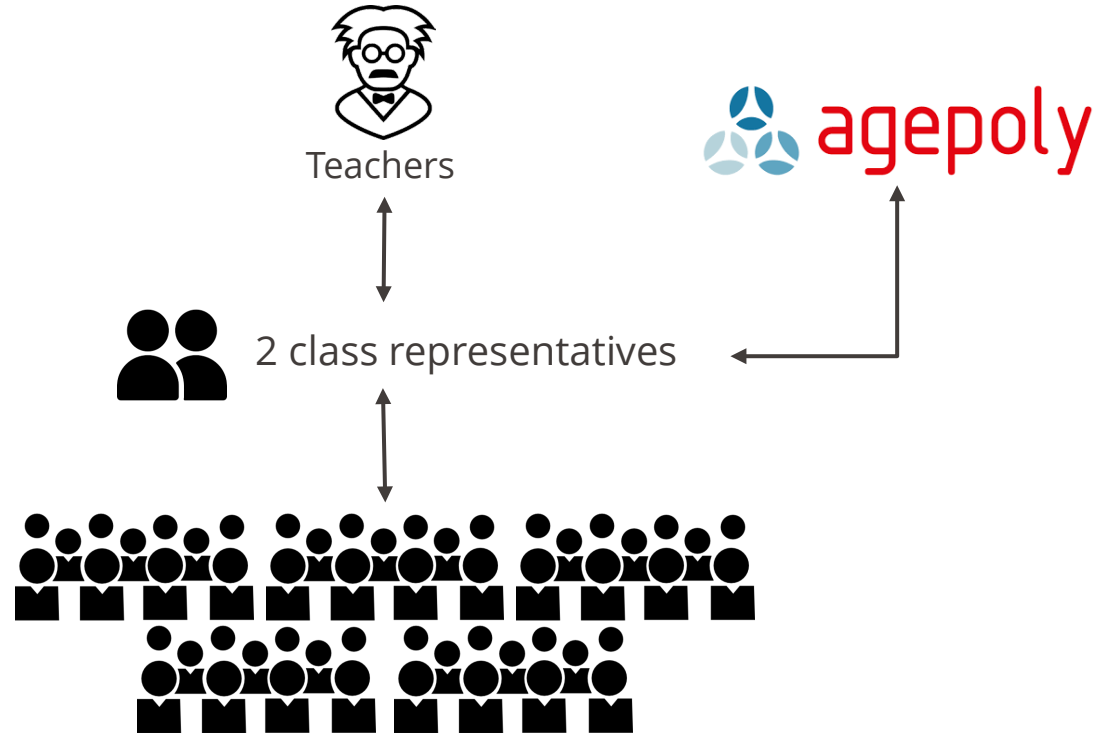

## What is a class representative ?

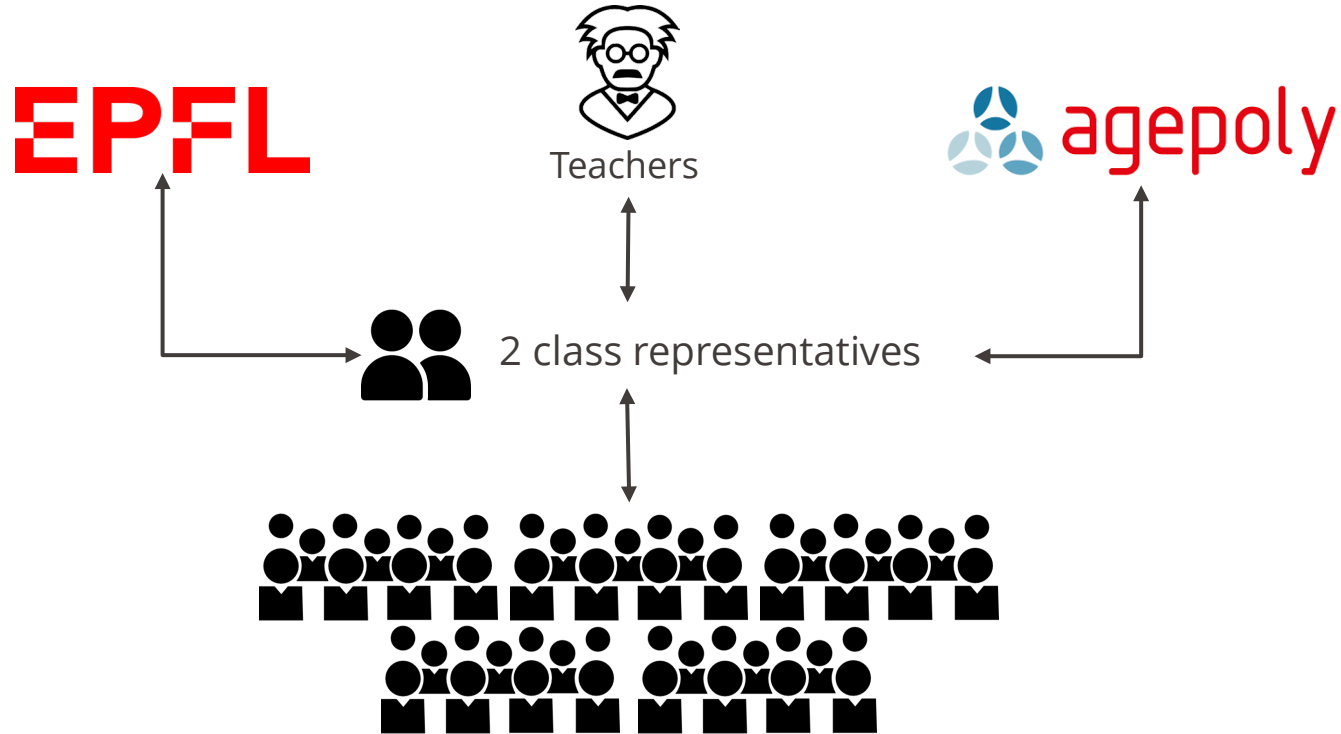



## What is a class representative ?

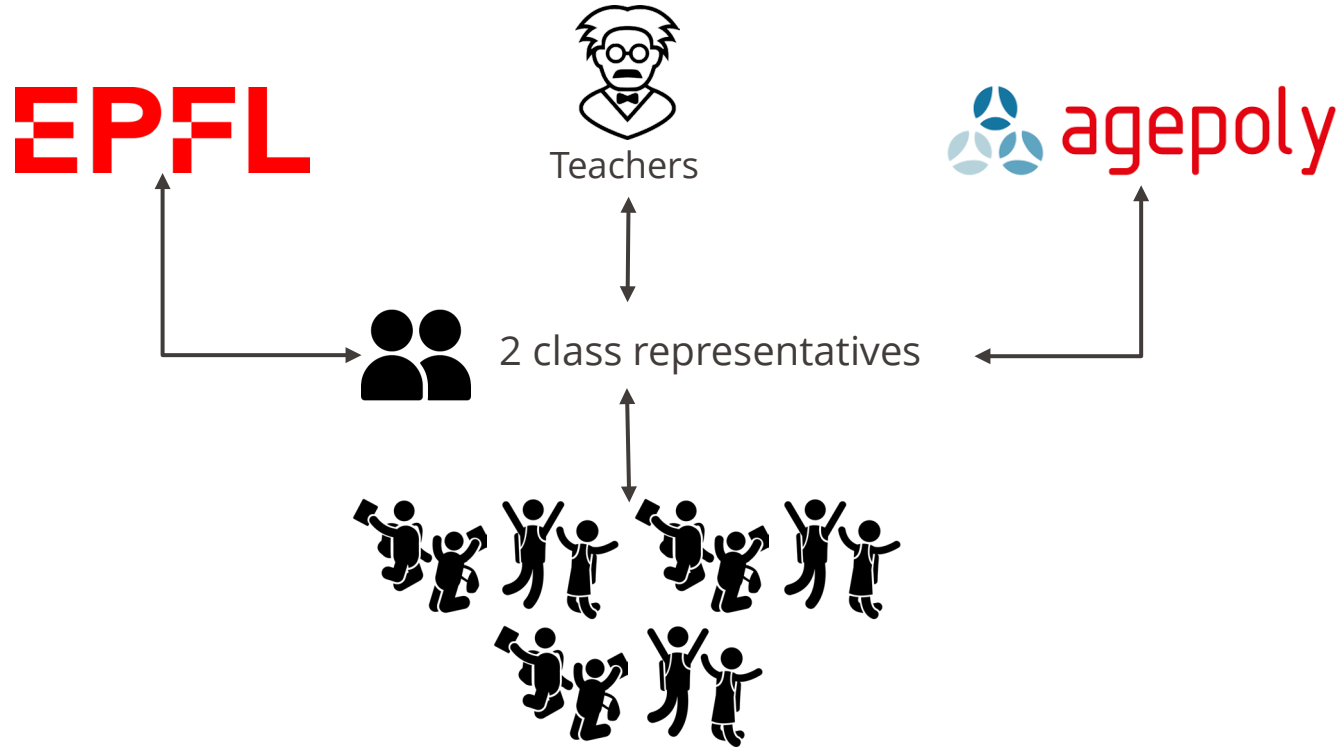

# Why do we need class representatives ?

---



**Big classes !**

# Why do we need class representatives ?

---



**Big classes !**

**The teachers want your  
opinion on their  
lectures**

# Why do we need class representatives ?

---

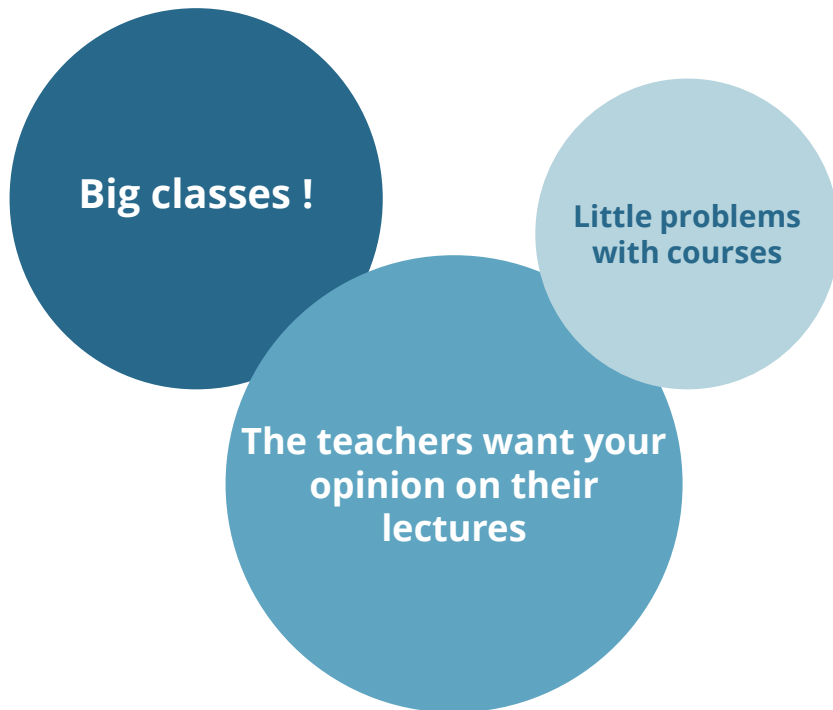

# Why do we need class representatives?

---

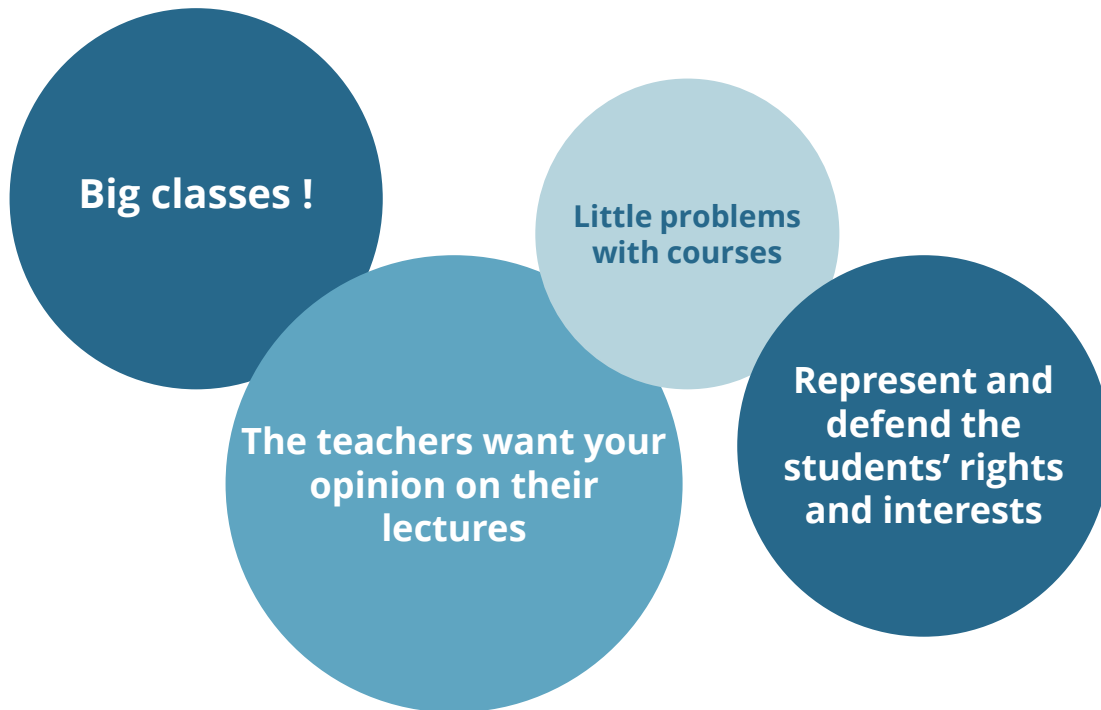

# What do class representatives do ?

---



# What do class representatives do ?

---

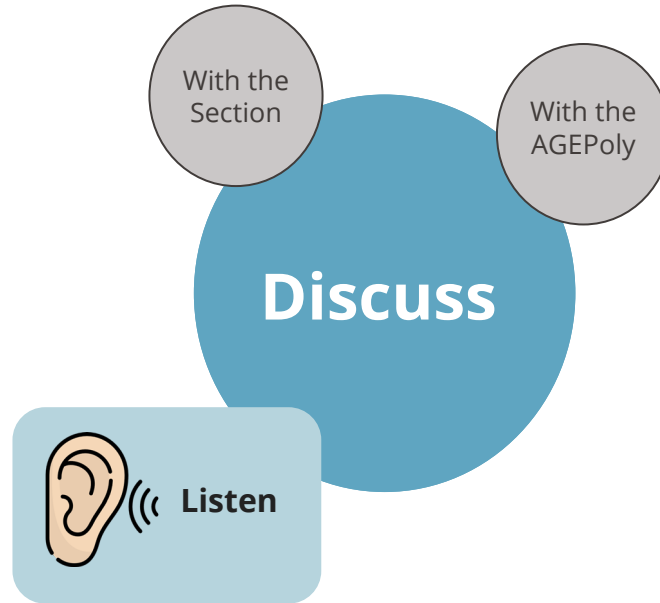

# What do class representatives do ?





# What do class representatives do ?



# What do class representatives do ?

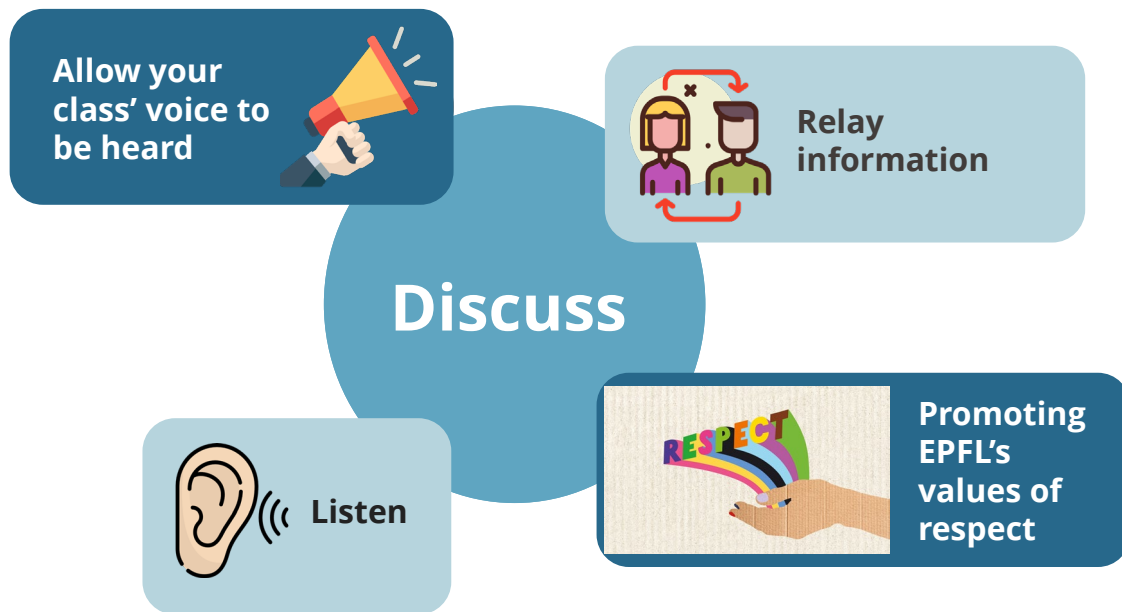

## More precisely

---

### Representation training



### Running polls

To gather your  
class' opinion

## More precisely

### Representation training



### Meetings with EPFL board and your section

To defend the students' interests



### Running polls

To gather your class' opinion

### Meetings with other students

To figure out solutions and find common problems

# Accurately

## Representation training



## Meetings with EPFL board and your section

To defend the students' interests



## Super cool projects !

Changes in the study plan  
Break Week  
Study trip

And much more!



## Running polls

To gather your class' opinion

## Meetings with other students

To figure out solutions and find common problems



## Meet wonderful people !

Class representatives from other classes and sections  
Teachers with great passion, for teaching and research

Soooo...

---



A question ?

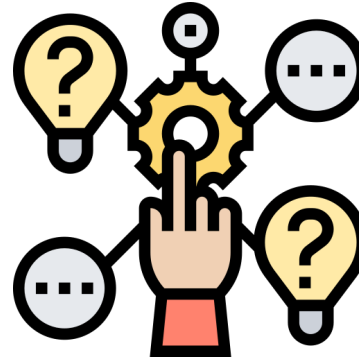

An issue in a class?

Soooo...

---



A question ?

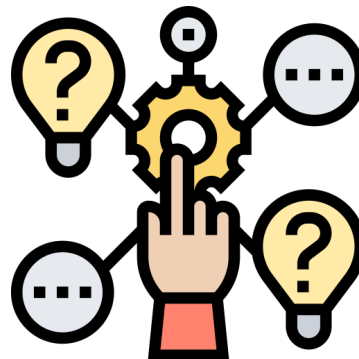

An issue in a class?



# Class representatives

# How to become a student representative ?

---



# How to become a student representative ?

---

## Apply

Sign in now on IS  
Academia, until **Friday  
September, 22nd**

**IS-ACADEMIA**

OUTIL DE GESTION ACADEMIQUE

# How to become a student representative ?

---

## Apply

Sign in now on IS  
Academia, until **Friday  
September, 22nd**

**IS-ACADEMIA**

OUTIL DE GESTION ACADEMIQUE

## Vote

From **September  
23rd to 28th** on  
IS Academia

**IS-ACADEMIA**

OUTIL DE GESTION ACADEMIQUE

# How to become a student representative ?

## Apply

Sign in now using the  
Google Forms, until  
**Friday September, 22nd**



## Vote

From **September  
23rd to 28th** on  
IS Academia

**IS-ACADEMIA**

OUTIL DE GESTION ACADEMIQUE

## Results

**September 29th**



---

# You can apply now on IS Academia!

## To know more about representation

---

Join our **Telegram Representation Channel** to:

- Stay informed about what happens in terms of representation at EPFL
- Give your opinion on important issues

[https://go.epfl.ch/telegram\\_ageprepres](https://go.epfl.ch/telegram_ageprepres)

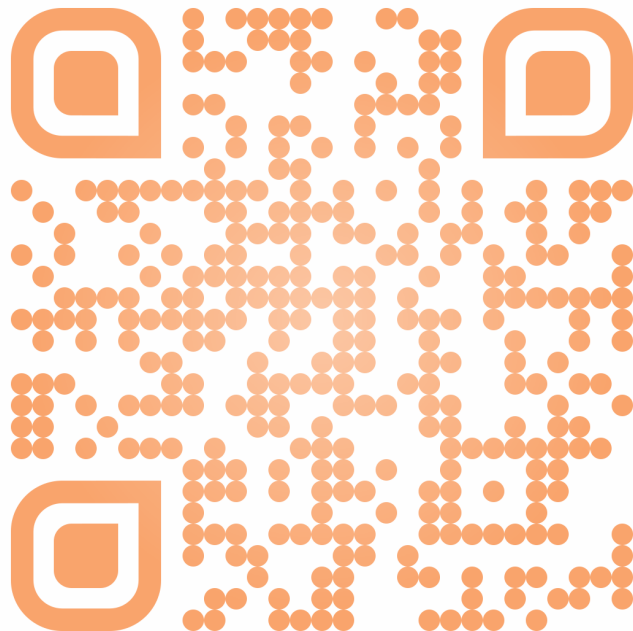

# Ask us all of your questions

[contact@agepoly.ch](mailto:contact@agepoly.ch)

[representation@agepoly.ch](mailto:representation@agepoly.ch)



**Salim Najib**



**Alexia Giroud Nyer**

**AGEPoly  
wishes you an  
excellent  
academic year  
!**

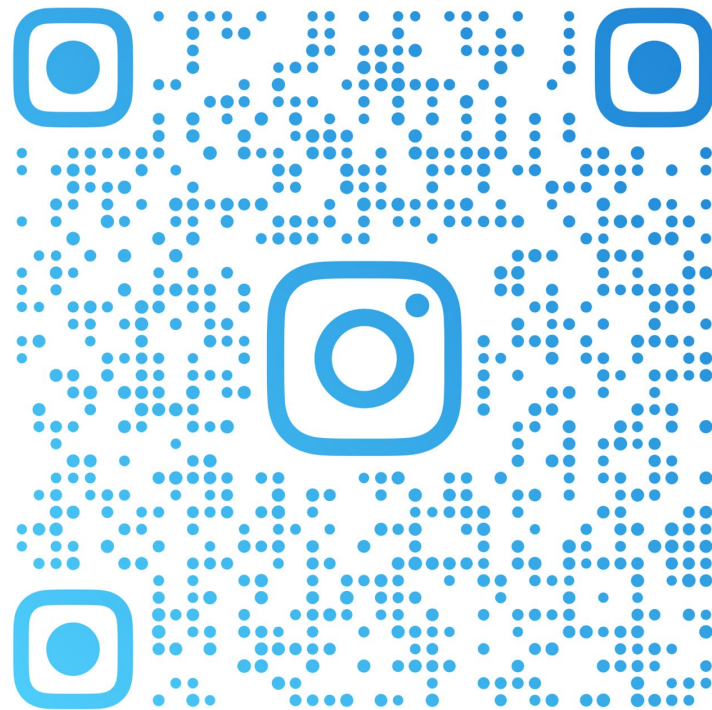

**AGEPOLY**





Enjoy your studies!