

SURPLUS !

UPGRADE THE AREAS OF WORK AND PRODUCTION
WITH MIXED-USE BUILDING TYPES

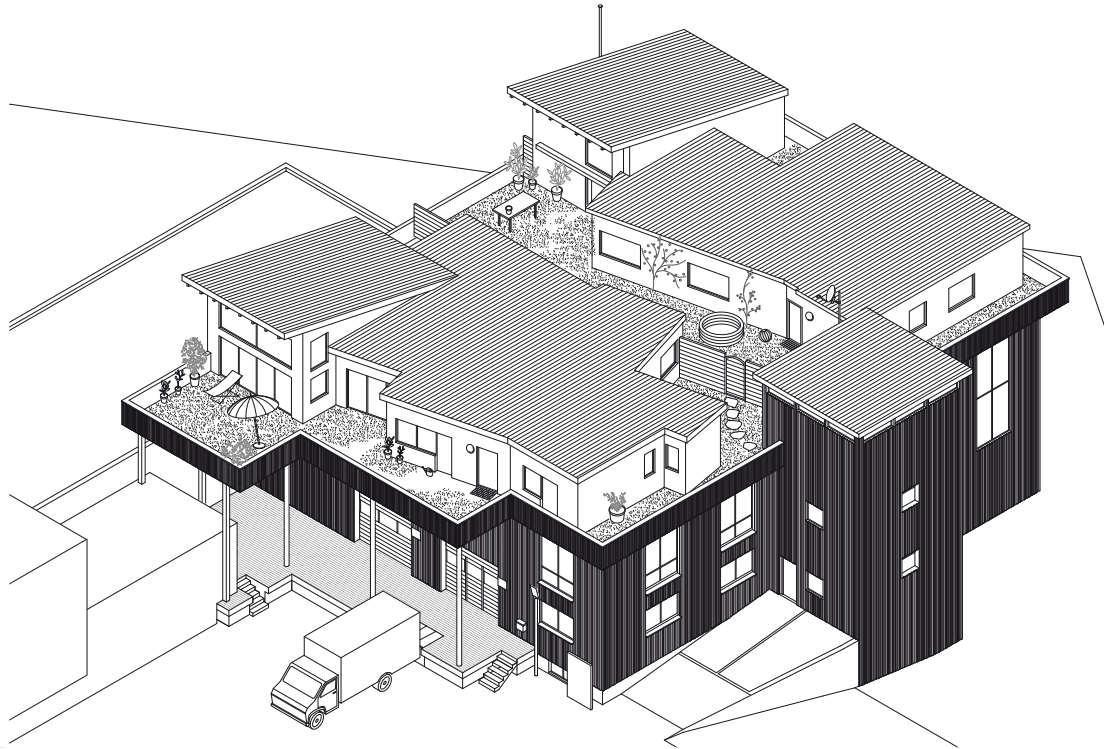

TEACHERS: JAN THEISSEN, SONJA NAGEL (AMUNT)

ASSISTANT: MARIA CUNHA

EPFL SPRING SEMESTER 2024



DIVISION OF SPACE | LAUSANNE



DIVISION OF SPACE | LAUSANNE



INDUSTRIAL AREA | ILE DE MEURTHE, NANCY



INDUSTRIAL AREA | ILE DE MEURTHE, NANCY



INDUSTRIAL AREA | ILE DE MEURTHE, NANCY

Coming from the world of processed information, i.e. in the broadest sense from the cultural landscape, boredom sets in at first at the nameless, unprominent, wild place.

We cannot read what is coming up to us. Thus, boredom is joined by irritation.

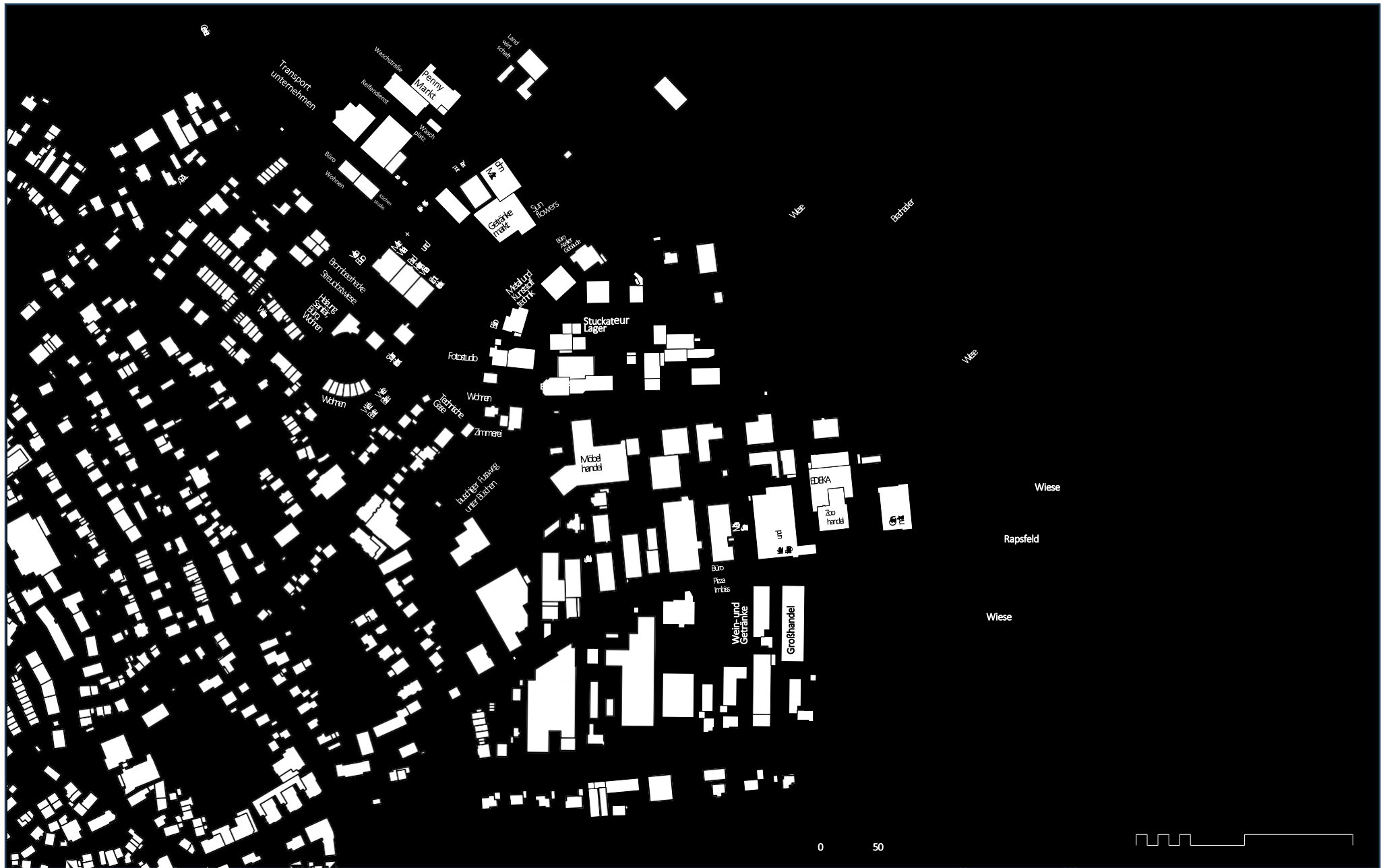

AMUNT | ENTERPRISE ZONES AS A LABORATORY FOR NEW TYPES OF BUILDINGS?



A FIELD STUDY BETWEEN CITY AND RURAL AREAS | BUILDINGS OF THE IN-BETWEEN CITY, AMUNT



INDUSTRIAL AREA | CLASH OF HANDICRAFT COMPANY AND LIVING, STUTTGART



INDUSTRIAL AREA | CLASH OF HANDICRAFT COMPANY AND LIVING, STUTTGART



A FIELD STUDY BETWEEN CITY AND RURAL AREAS | BUILDINGS OF THE IN-BETWEEN CITY, AMUNT



A FIELD STUDY BETWEEN CITY AND RURAL AREAS | BUILDINGS OF THE IN-BETWEEN CITY, AMUNT



A FIELD STUDY BETWEEN CITY AND RURAL AREAS | BUILDINGS OF THE IN-BETWEEN CITY, AMUNT



A FIELD STUDY BETWEEN CITY AND RURAL AREAS | BUILDINGS OF THE IN-BETWEEN CITY, AMUNT





AMUNT | BUILDINGS OF THE IN-BETWEEN CITY, BALKONIEN IN KORB

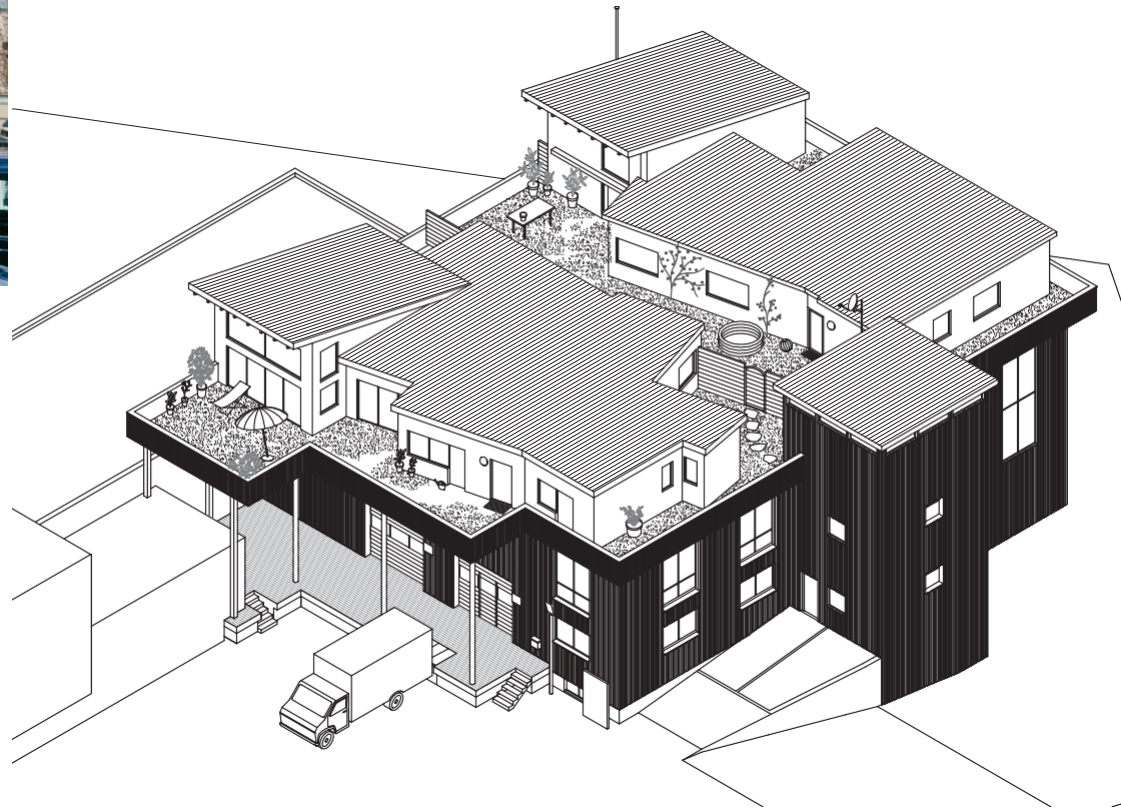

Name: Balkonien, Roof Terrace Apartments
 Ort: Korb
 Kreis: Esslingen
 Nummer: ES 02
 Nutzung: Production, Warehouse, Office, Owner's and Employee Apartments.
 Datum: 07.2005

Name: Toolmakers Industrial Villa
Ort: Leonberg
Kreis: Markgröningen
Nutzung: Production Hall + Family hHuse with Roof Terrace
Datum: 07.2005

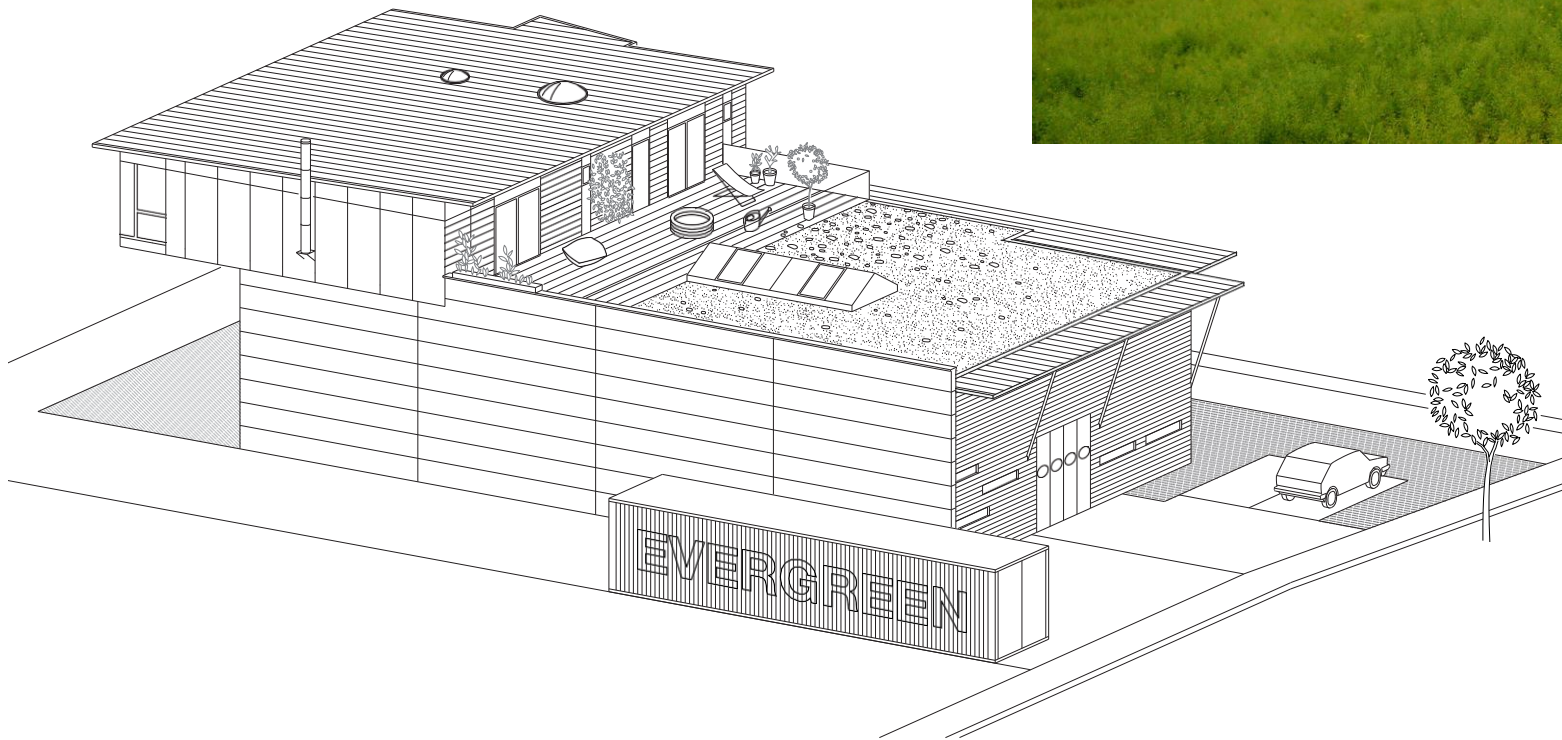



AMUNT | ENTERPRISE ZONES AS A LABORATORY FOR NEW TYPES OF BUILDINGS ?



164



165





BEL | URBAN DEVELOPMENT MODEL KALKER HALLEN, KÖLN-KALK



CLAUDE-NICOLAS LEDOUX | SALINE ROYALE D'ARC-ET-SENANS, 1779



DHOOGHE + MEGANCK | MUSTARD FACTORY, OUDENAARDE



DHOOGHE + MEGANCK | MUSTARD FACTORY, OUDENAARDE



MEHR* ARCHITEKTEN | BREWERY, KIRCHHEIM



MEHR* ARCHITEKTEN | BREWERY, KIRCHHEIM



TRANS | VAN-HOOREBEKE-GENT



TRANS | RYHOVE-GENT



BOVENBOUW | RECYCLING CENTER, ANTWERP



BOVENBOUW | RECYCLING CENTER, ANTWERP



AZL | PORCELAIN FACTORY, FULIANG



NP2F | ZIRKUSSHULE, CHÂLONS-EN-CHAMPAGNE

SURPLUS !

UPGRADE THE AREAS OF WORK AND PRODUCTION
WITH MIXED-USE BUILDING TYPES

EPFL SPRING SEMESTER 2024

TEACHERS:

JAN THEISSEN, SONJA NAGEL (AMUNT)

ASSISTANT:

MARIA CUNHA