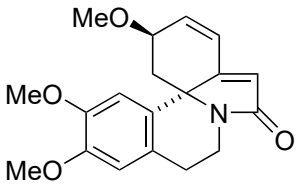

(±)-erysotramidine
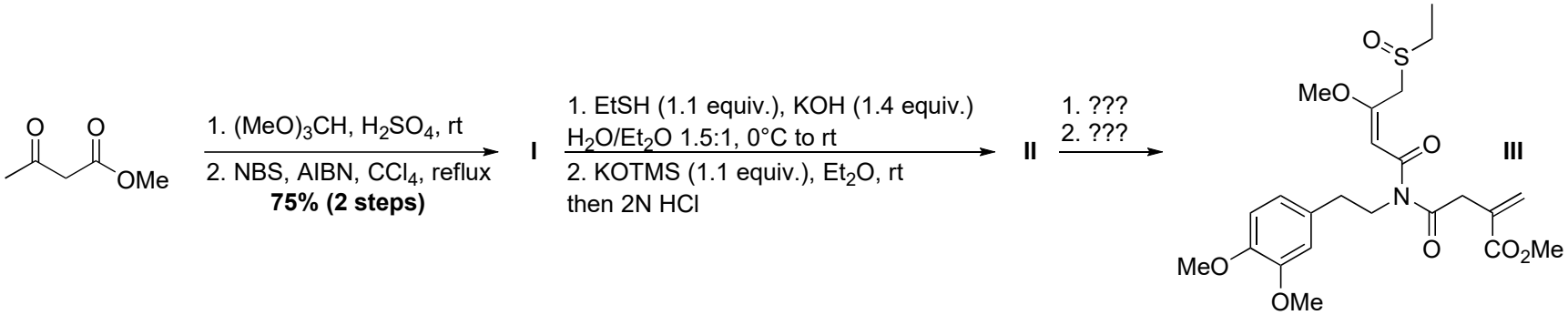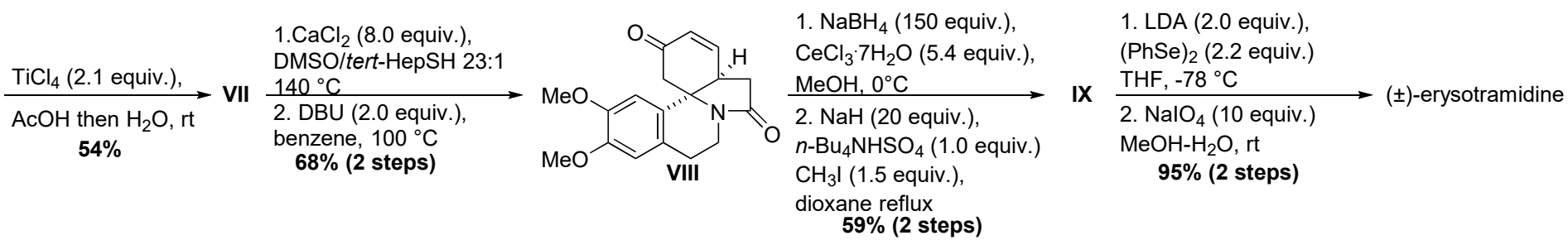
A. Padwa and coworkers, *J. Org. Chem.* **1998**, 63, 1144-1155
Y. Tsuda and coworkers, *Chem. Pharm. Bull.,* **1991**, 39, 1365-1373