1)

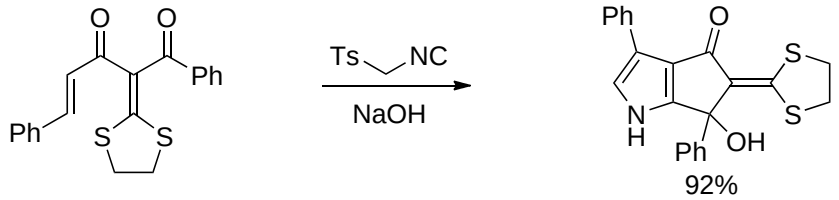

Adv. Synth. Catal. **2011**, *353*, 2619.

2)

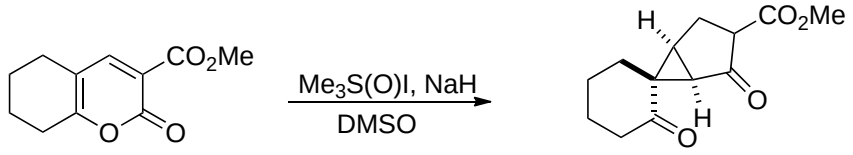

Org. Lett. **2012**, *14*, 6048.

3)

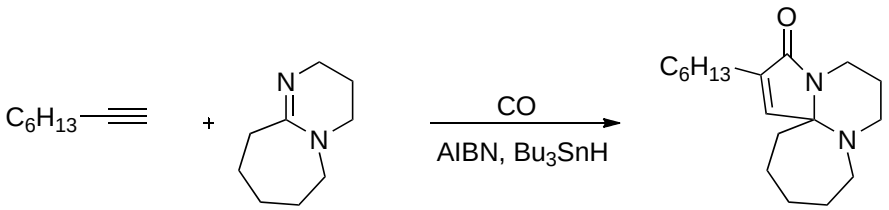

J. Am. Chem. Soc. **2013**, *135*, 1006. 66%

4)

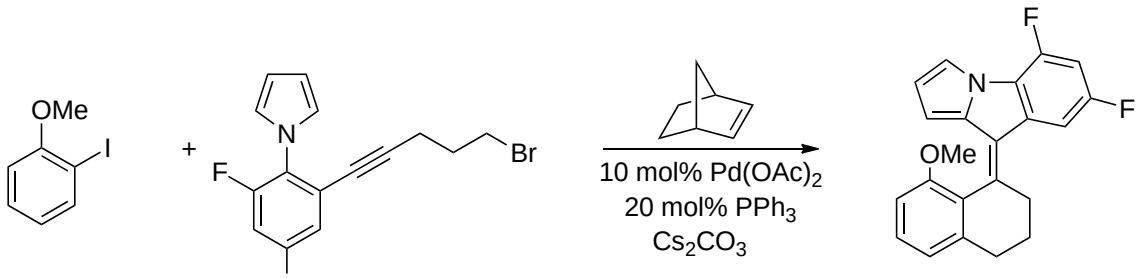

Angew. Chem., Int. Ed. **2012**, *51*, 9846. 71%

5)

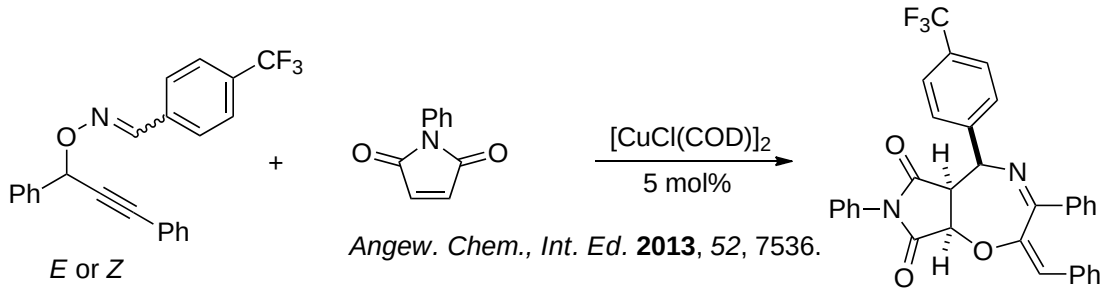

Angew. Chem., Int. Ed. **2013**, *52*, 7536.

71%, > 99:1 dr