Total synthesis of Longeracinphyllin A, *by Ang Li and co-workers.*

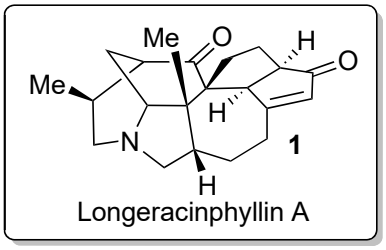

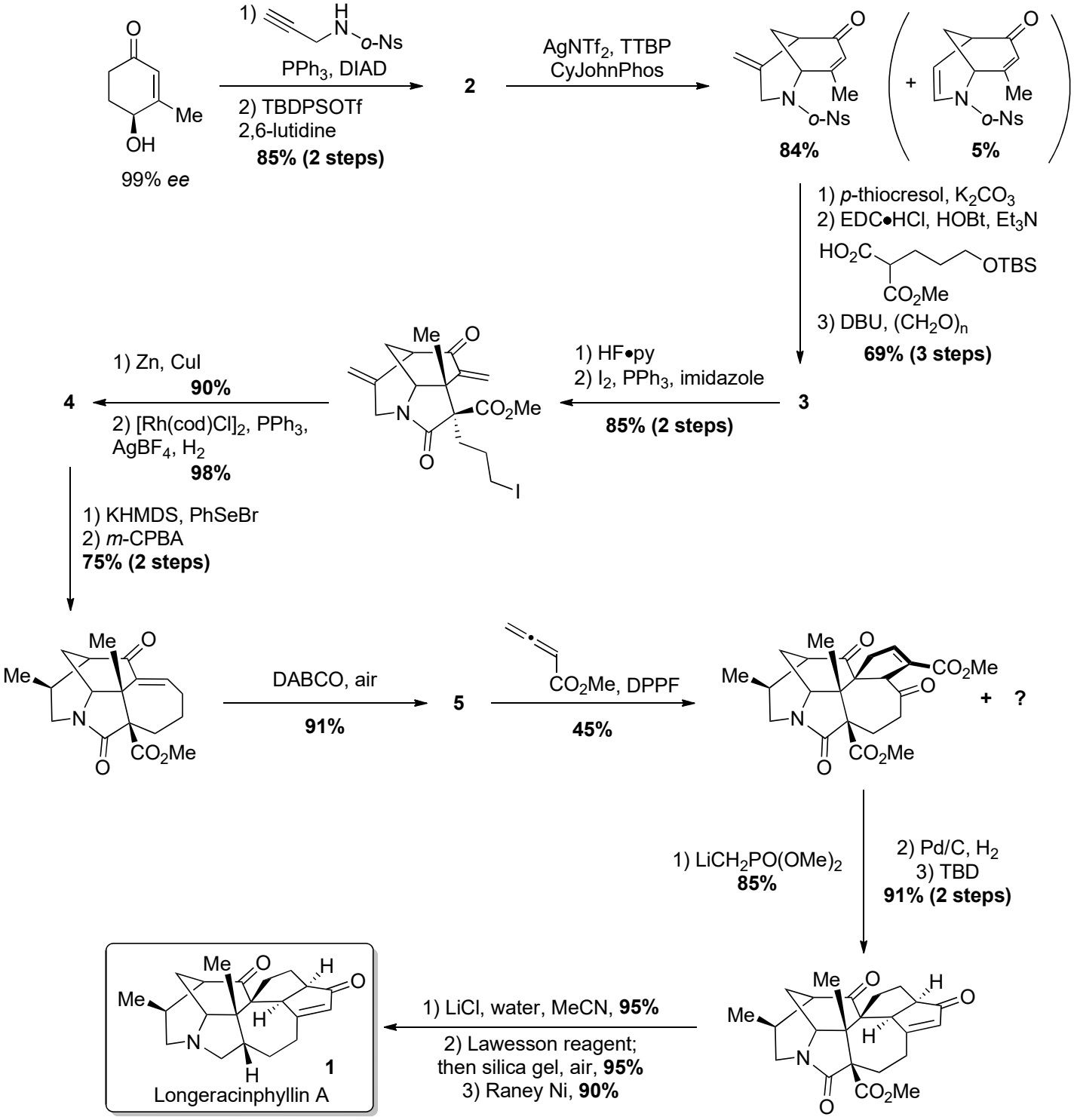

J. Am. Chem. Soc., **2017**, *139*, 14893-14896.