



LA CLASSE GRISE

2016

Old Anglia Brutalist Architecture

**LAPIS
EPFL**



PARTICIPANTS

Nicola Braghieri
Sibylle Kössler +41(0)79 658 17 39
Boris Hamzeian +41(0)76 472 82 32
Patrick Giromini +41(0)79 255 11 83
Olivier Meystre +41(0)79 544 39 46

Alice Fakhri +41(0)79 139 16 71
Geralda Roth +41(0)79 693 15 84
Isabel Schmid +41(0)79 947 88 09
Clement Cattin +41(0)79 871 05 29
Burgi Philip Jonas +41(0)77 430 94 55
Barbara Woloszczyk +41 (0)78 947 95 92
Melanie Lai +41 (0)79 433 42 19
Nora Spieth +41 (0) 78 805 26 80
Jonas Muller +49 1 522 608 41 8
Nadia Meriboute +41 (0) 76 616 37 80
Philip Burgi +41 (0)77 430 94 55
Julien Audemars +41 (0) 78 717 40 11
Francesco Fordred +44 (0)747 039 56 81
Nicola Schuerch
Marine Villaret

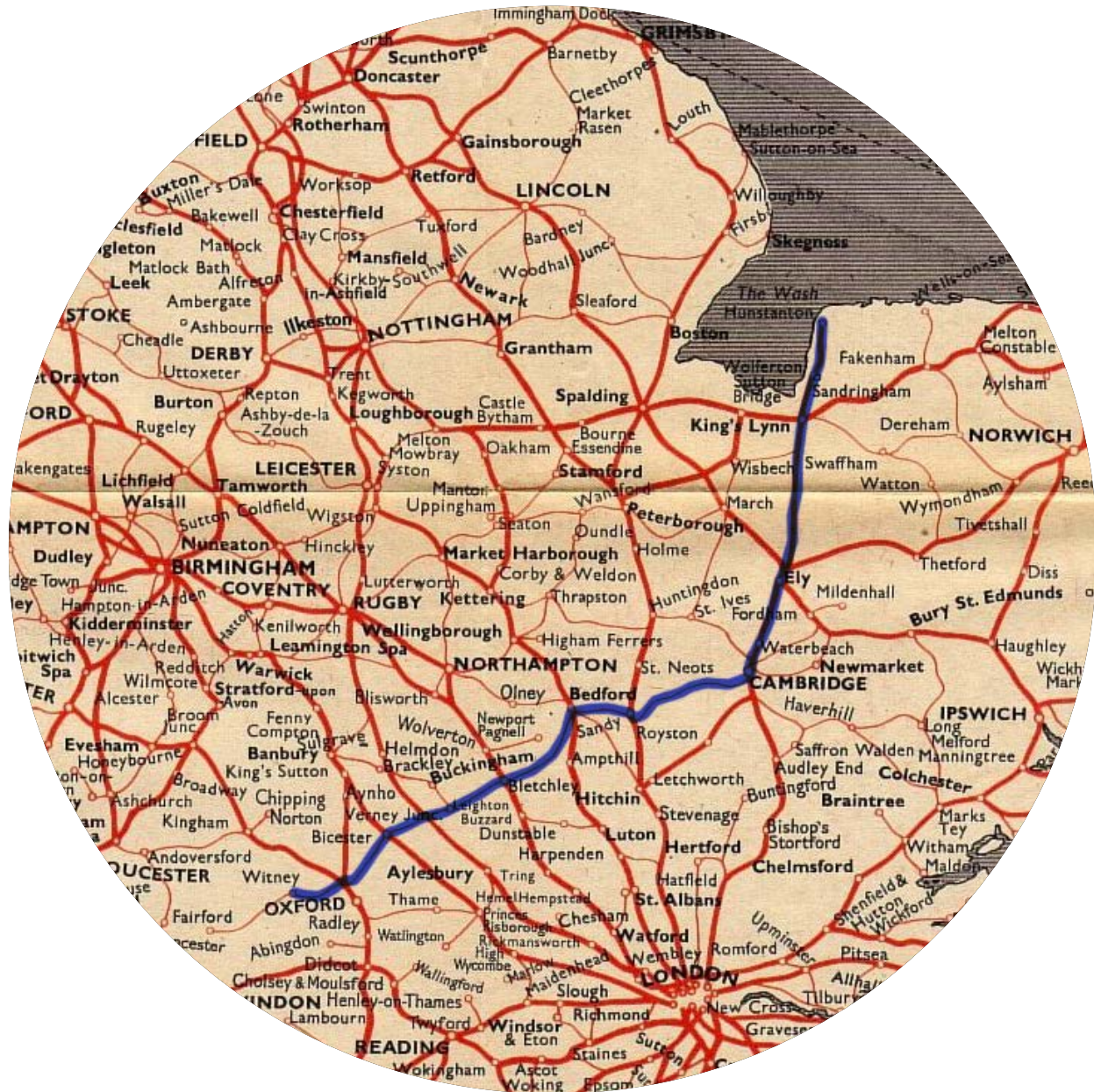

ROADMAP

Friday 12 February

>>Oxford

saturday 13 February

>>Oxford

Sunday 14 February

>>Oxford

Monday 15 February

>>Hunstanton/Cambridge

Tuesday 16 February

>>Cambridge

Wednesday 17 February

>>Cambridge

PROGRAM/ STAY

FRIDAY 12 FEBRUARY_ OXFORD

visit 12:00 19:00

- St Hilda's College
- Florey Building at the Queen's College
- St. Cathrine College

stay

YHA Oxford
2a Botley Road, Oxford, Oxfordshire, OX2 0AB

SATURDAY 13 FEBRUARY_ OXFORD

_visit 9:00 19:00

- Thomas White Building , St John's College
- St John's College
- Residences and bar, Keble College

stay

YHA Oxford
2a Botley Road, Oxford, Oxfordshire, OX2 0AB

SUNDAY 14 FEBRUARY_ OXFORD

_visit 9:00 19:00

- Somerville College
- Refectory and residences, Wolfson College
- Oxford city centre

stay

YHA Oxford
2a Botley Road, Oxford, Oxfordshire, OX2 0AB

MONDAY 15 FEBRUARY_ HUNSTANTON/ CAMBRIDGE

_visit 9:00 19:00

Hunstanton

- Smithdon School
- Hunstanton city centre and seaside

Cambridge

- Queens' College
- Seely Historical Library

stay

YHA Cambridge
97 Tenison Road, Cambridge, CB1 2DN

TUESDAY 16 FEBRUARY_ CAMBRIDGE

_visit 9:00 19:00

- New Court of Christ College
- Cripp's Court at St John College
- George Thompson Building , Corpus Christi college
- Boulton House at Trinity Hall
- Churchill College,

stay

YHA Cambridge
97 Tenison Road, Cambridge, CB1 2DN

WEDNESDAY 17 FEBRUARY_ CAMBRIDGE

_visit 9:00 12:00

- Fitzwilliam College
- Faculty of Architecture
- School of Music
- Harvey Court
- Cambridge city centre



FRIDAY 12, SATURDAY 13, SUNDAY 14

> > OXFORD

1. St Hilda's College

Peter and Alison Smithson

2. Florey Building at the Queen's College

James Stirling

3. St. Cathrine College

Arne Jacobsen

4. Thomas White Building, St John's College

Ove Arup

5. St John's College

Ove Arup, Michael Powers

6. Residences and bar, Keble College

Ahrends, Burton and Koralek

7. Somerville College

Ove Arup

8. Refectory and residences, Wolfson College

Powell and Moya

9. Oxford city centre



St Hilda's College

Peter and Alison Smithson
Oxford

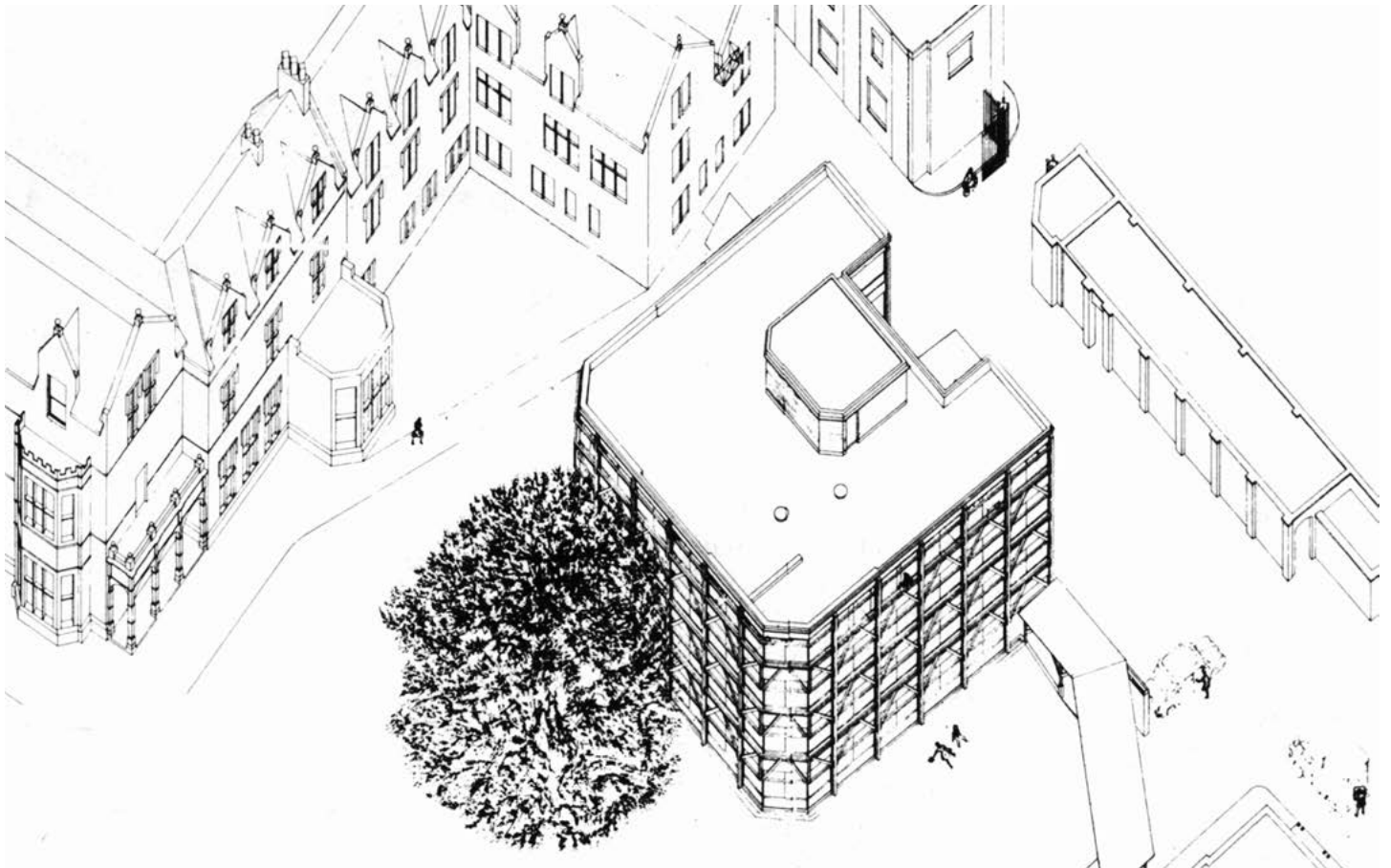
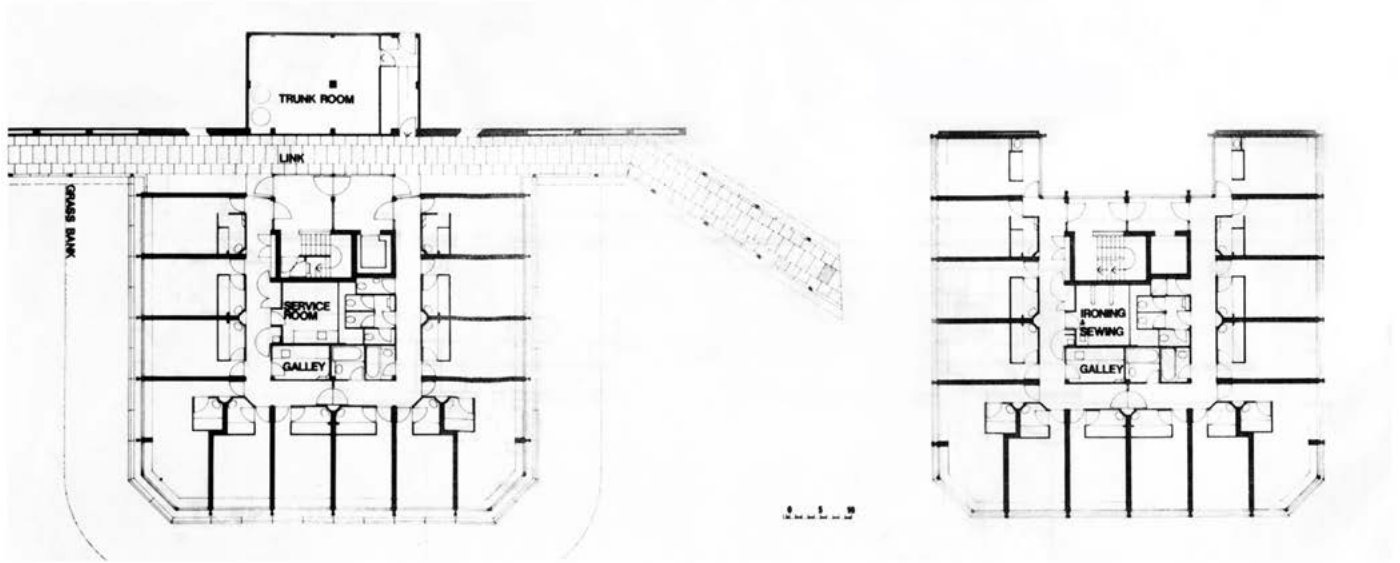

Main Info

End of construction/opening date: 1968

Present use: dormitory

Main Program: student appartments, shared and recreational spaces, gardens

Materials: pre cast concrete, reinforced concrete, brick masonry and glass

Address

St Hilda College
Cowley Pl
Oxford
OX4 1DY
UNITED KINGDOM

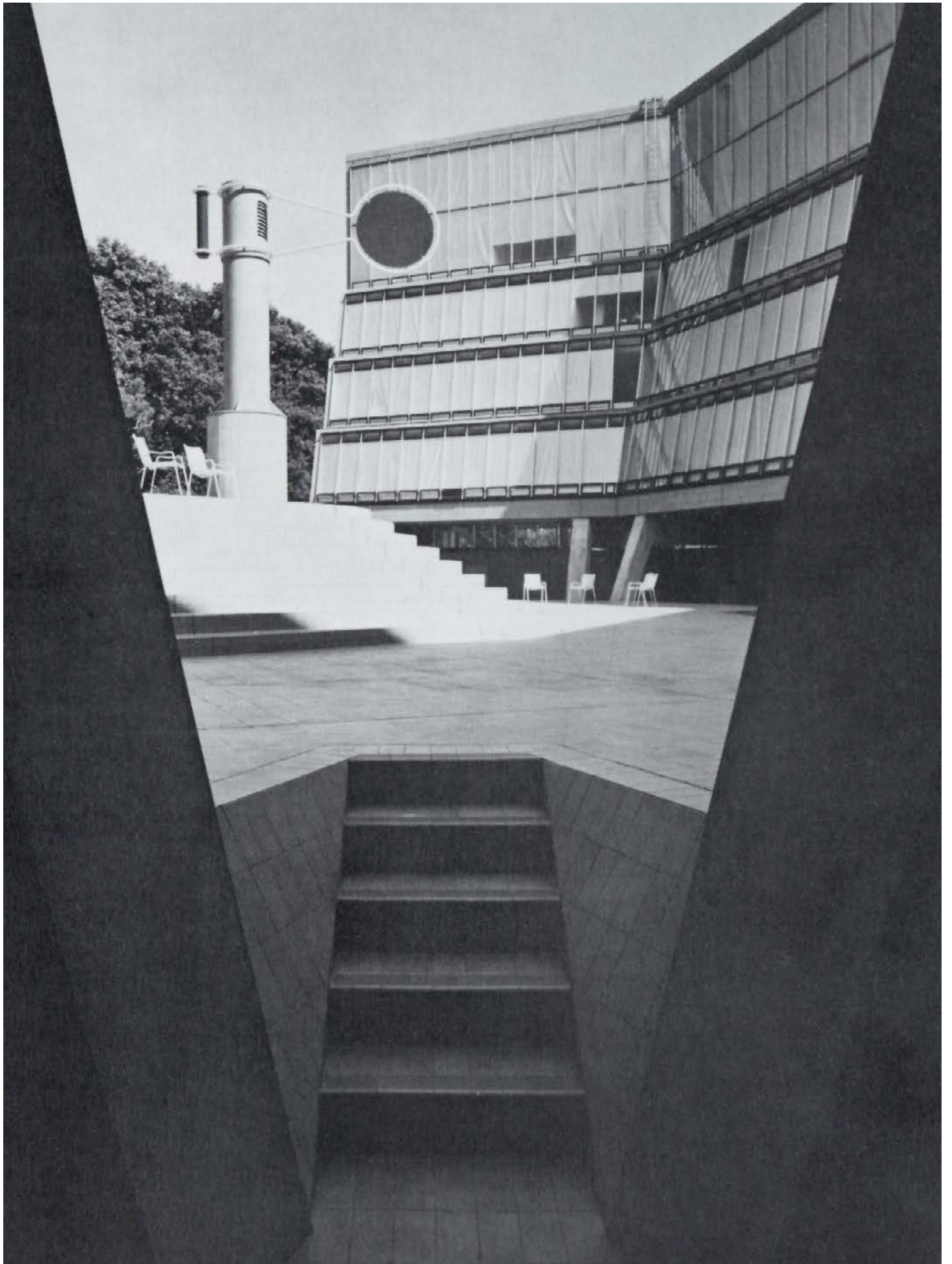

Florey Building at the Queen's College

James Stirling
Oxford

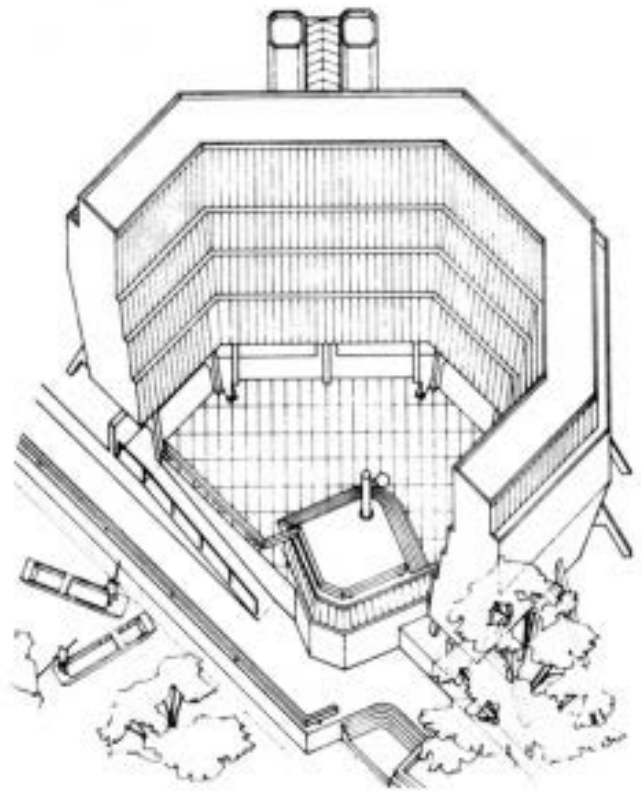
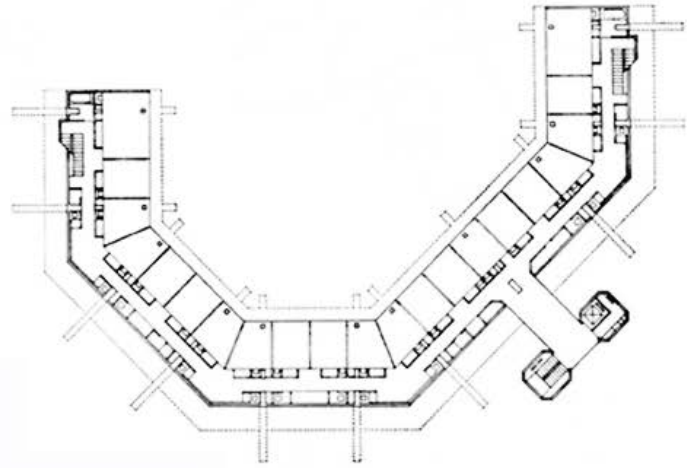
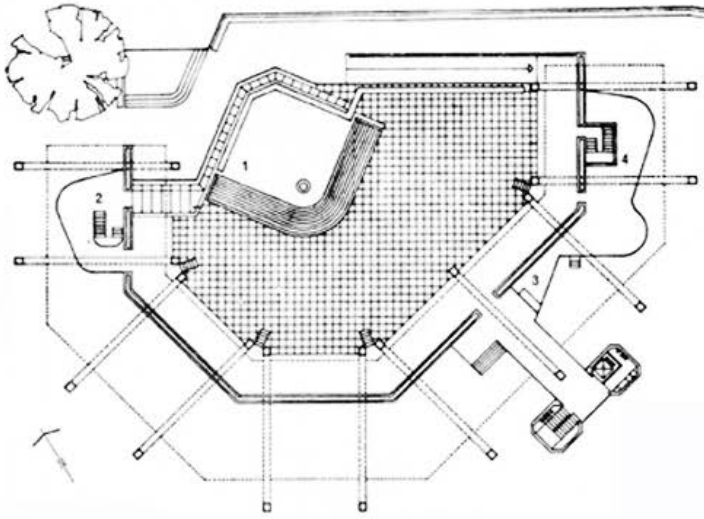

Main Info

End of construction/opening date: 1968

Present use: college

Main program: classrooms, conference hall, educational facilities, canteen, bar, recreational spaces, court

Materials: brick masonry, steel, glass

Address

Florey Buildings
St Clement's St
Oxford
OX4 1DW
UNITED KINGDOM

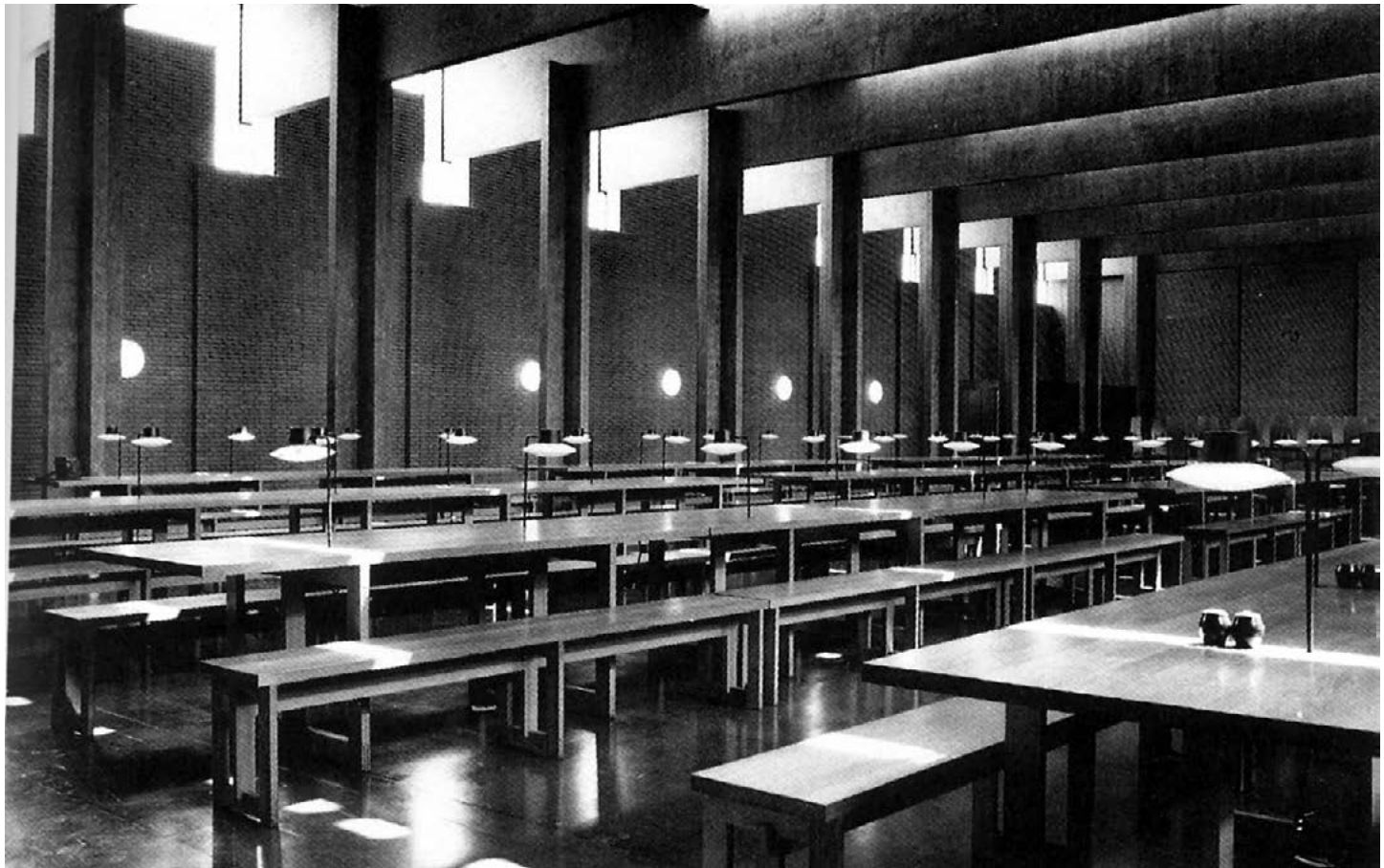

St. Cathrine College

Arne Jacobsen
Oxford

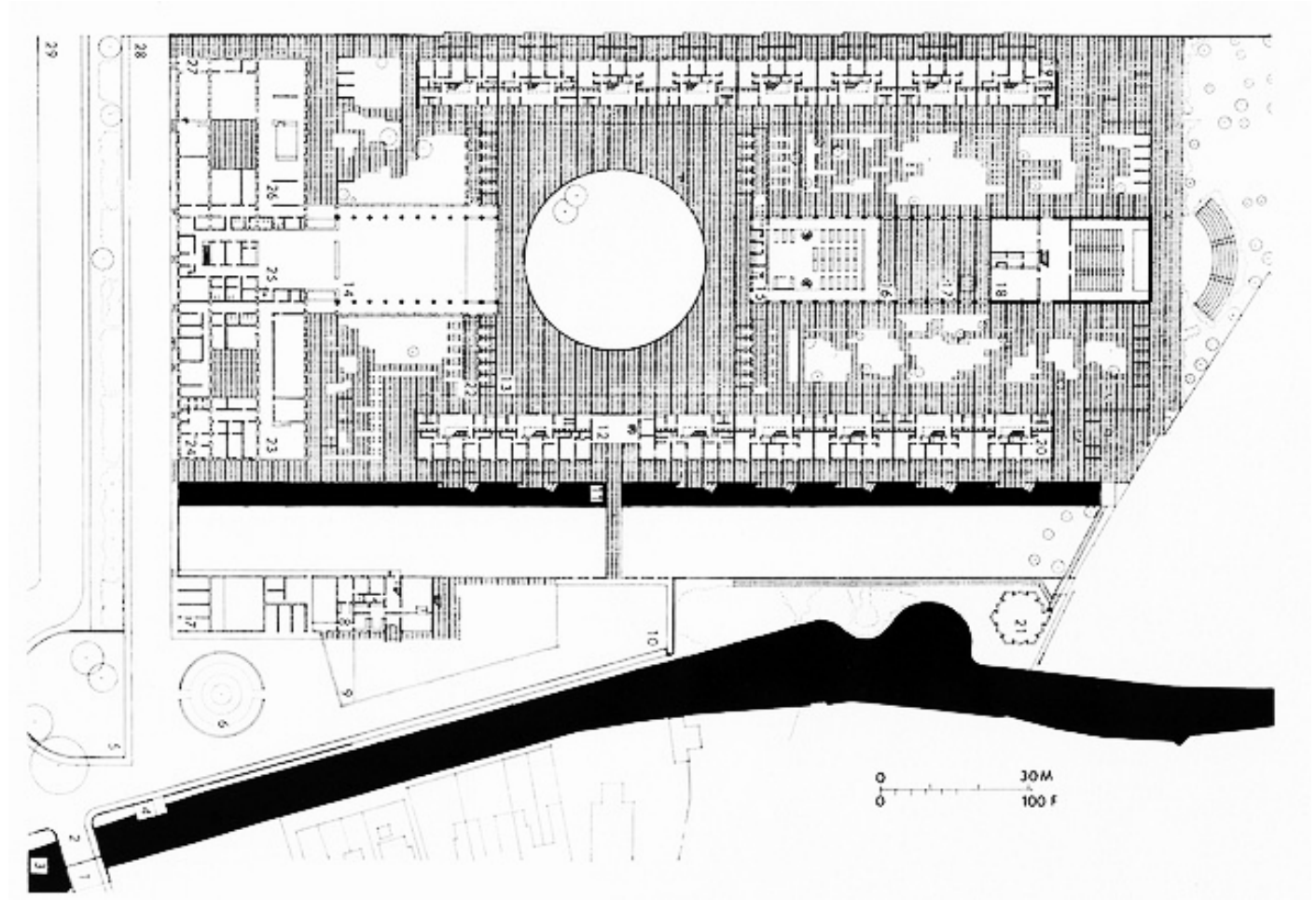

Main Info

End of Construction/opening date: 1964

Present use: college

Main program: classrooms, conference hall, educational facilities, canteen, bar, recreational spaces, student dormitory, shared spaces, court and gardens.

Materials: brick masonry, exposed concrete structure, glass

Address

St Cathrine College
Manor Rd
Oxford
OX1 3UJ
UNITED KINGDOM



Thomas White Building St John's College

Ove Arup
Oxford



Main Info

End of construction/opening date: 1970

Present use: dormitory

Main Program: student appartments, shared and recreational spaces, gardens

Materials: pre-cast concrete, glass and plaster

Address

Thomas White Building
St Giles,
Oxford
OX1 3JP
UNITED KINGDOM



St John's College

Micheal Powers
Oxford

Main Info

End of construction/opening date: 1958
Present use: dormitory
Main Program: student appartments, shared spaces, study rooms, laundries and restrooms, recreational spaces
Materials: pre cast concrete

Address

St John's College
St Giles
Oxford
OX1 3JP
UNITED KINGDOM



Residences and bar, Keble College

Ahrends, Burton and Koralek
Oxford

Main Info

End of construction/opening date: 1973
Present use: dormitory and bar
Main Program: student appartments, shared and recreational spaces, study rooms, laundries and restrooms, bar, covered promenade and gardens
Materials:poured-in-place concrete and plaster

Address

Keble College
16 Parks Rd
Oxford
OX1 3PG
UNITED KINGDOM

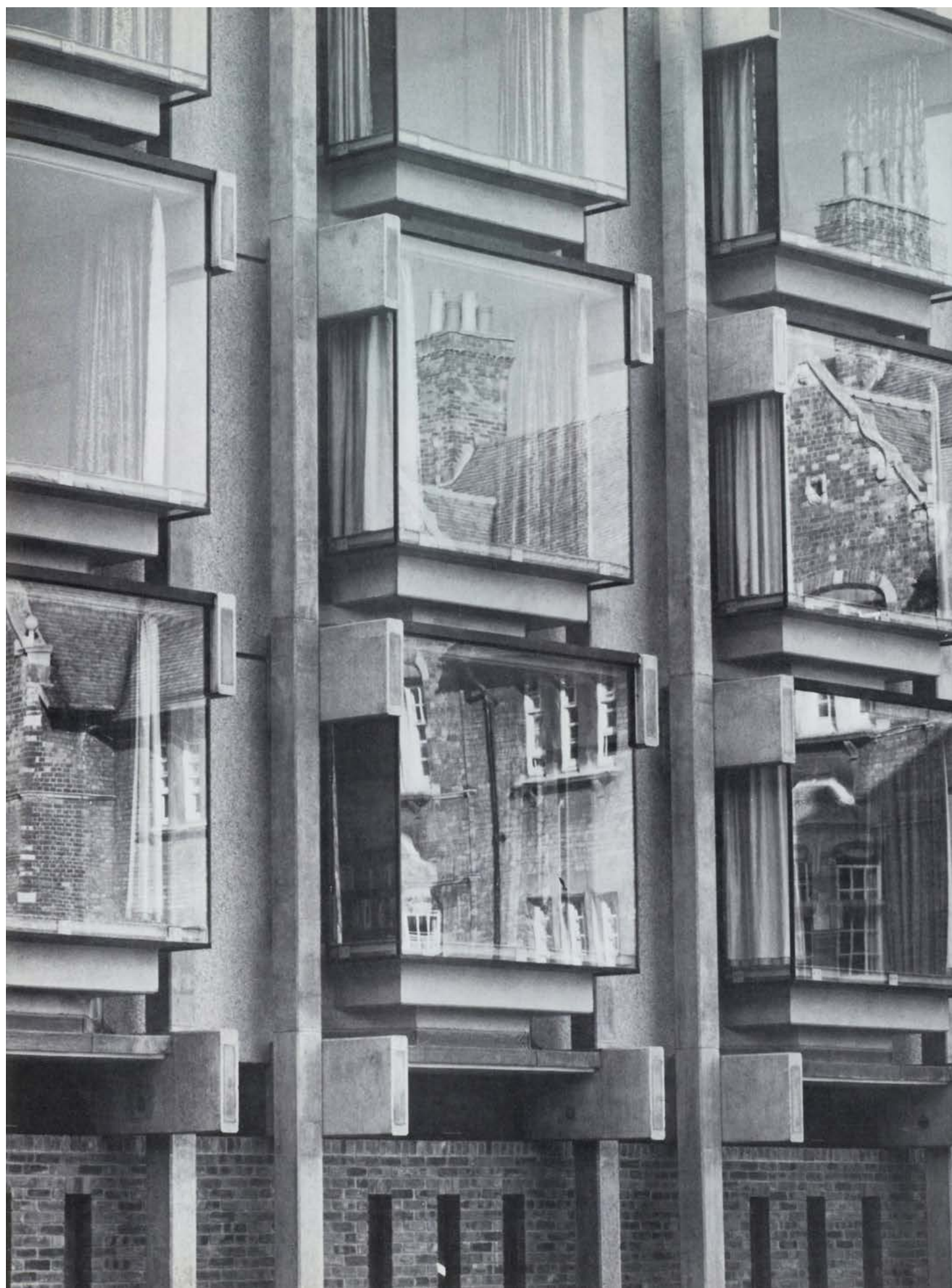

Somerville College

Ove Arup
Oxford

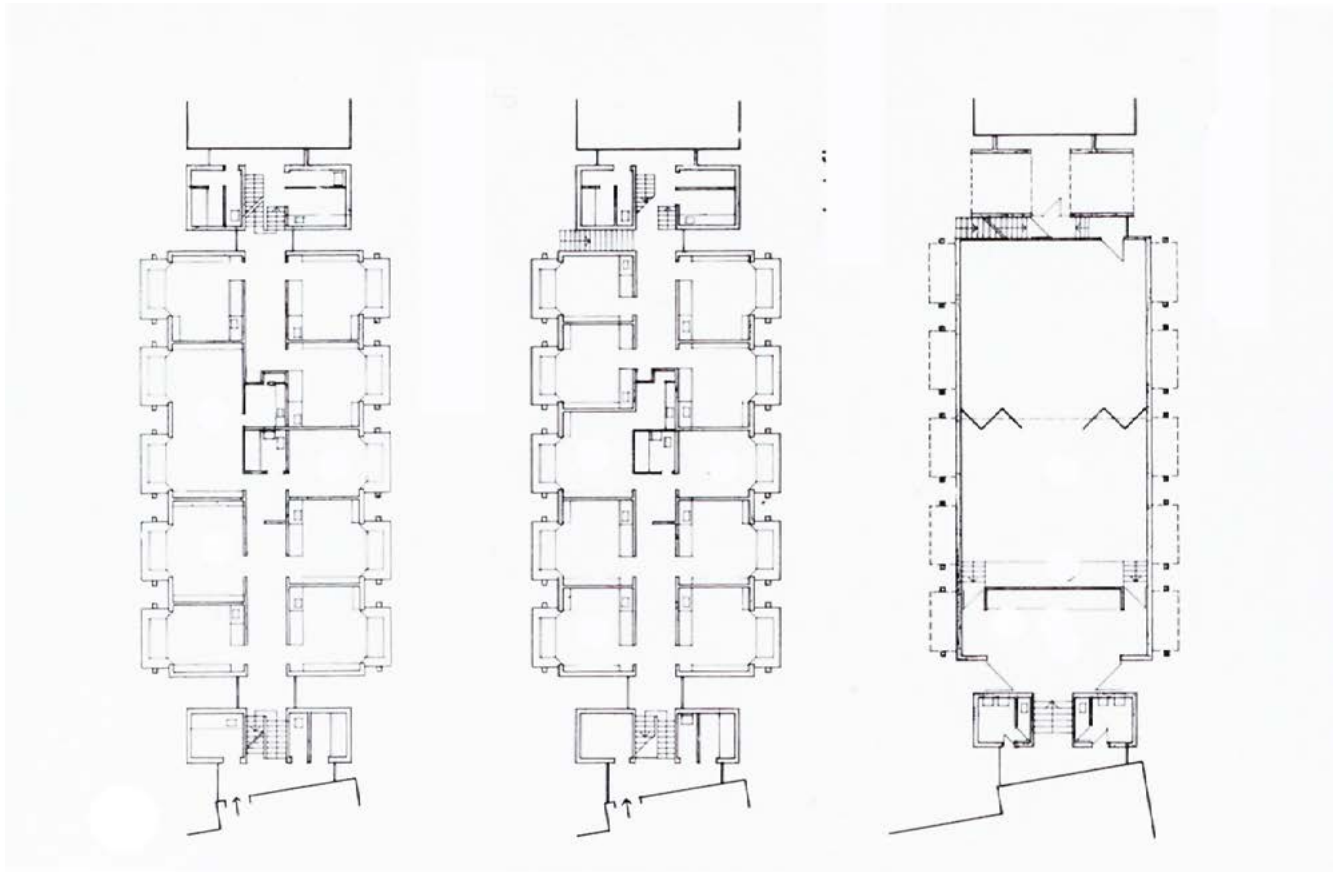

Main Info

End of construction/opening date: 1958

Present use: dormitory

Main Program: student appartments, shared and recreational spaces, study rooms, laundries and restrooms, gardens

Materials: pre cast concrete, brick masonry and steel

Address

Sommerville College
Woodstock Rd
Oxford
OX2 6HD
UNITED KINGDOM



refectory and residences, Wolfson College

Powell and Moya
Oxford

Main Info

End of construction/opening date: 1967

Present use: dormitory

Main Program: student appartments, study rooms, laundries and restrooms, canteen, shared and recreational spaces, central court and gardens

Materials:poured-in-place concrete and plaster

Address

Wolfson College

Linton Rd

Oxford

OX2 6UD

UNITED KINGDOM



MONDAY 15

> > HUNSTANTON

1. Smithdon School
Alison and Peter Smithson

2. Hunstanton city centre and seaside



Smithdon School

Alison and Peter Smithson
Hunstanton

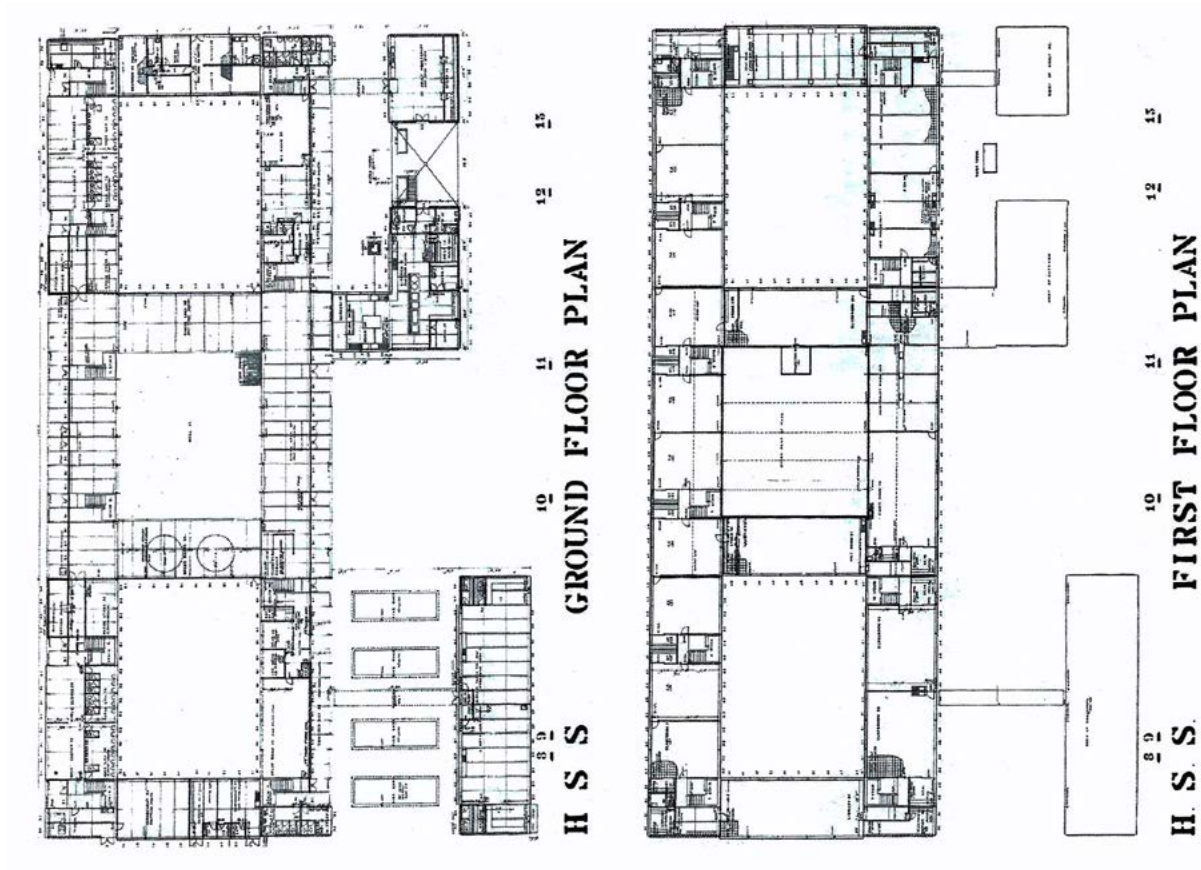

Main Info

End of construction/opening date: 1954
Present use: high school
Main Program: classrooms, student facilities, gym, canteen, nursery, court and gardens
Materials: brick masonry, poured concrete and plaster

Address

Smithdon High School
Downs Rd
Hunstanton Norfolk
PE36 5HY
UNITED KINGDOM

ETHIC?



AESTHETIC?





MONDAY 15, TUESDAY 16, WEDNESDAY 17

> > CAMBRIDGE

1. Queens' College
Sir Basil Spence

2. Seely Historical Library
James Stirling

3. School of Music
Sir Leslie Martin

4. Harvey Court
Sir Leslie Martin and Colin St John Martin

5. New Court of Christ College
Denys Lasdun

6. Cripp's Court at St John College
Powell Moya

7. George Thompson Building , Corpus Christi
College
Ove Arup

8. Boulton House at Trinity Hall
Ove Arup

9. Churchill College
Sheppert Robson

10. Fitzwilliam College
Denys Lasdun

11. Faculty of Architecture
Colin St Johns

12. Visit to Cambridge city centre

13. Farewell lunch



Queens' College

Powell and Moya
Cambridge

Main Info

End of construction/opening date: 1960
Present use: dormitory
Main Program: student appartments, shared and recreational spaces, study rooms, laundries and restrooms, central court and gardens
Materials:brick masonry,poured concrete and plaster

Address

Queens College
Silver St
Cambridge
CB3 9ET
UNITED KINGDOM

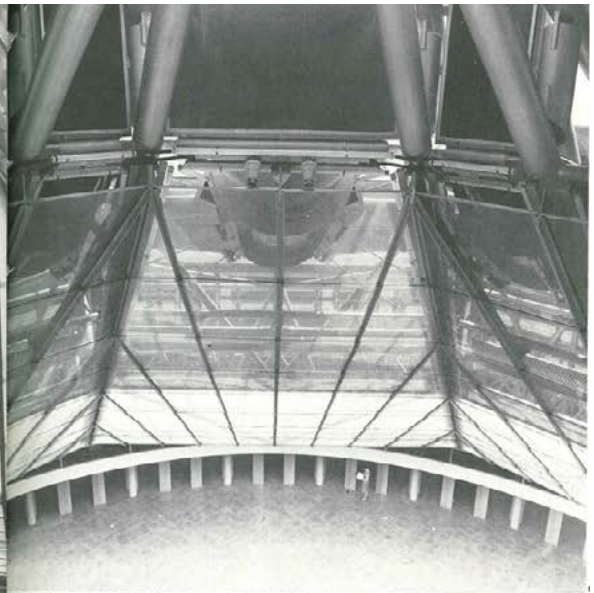
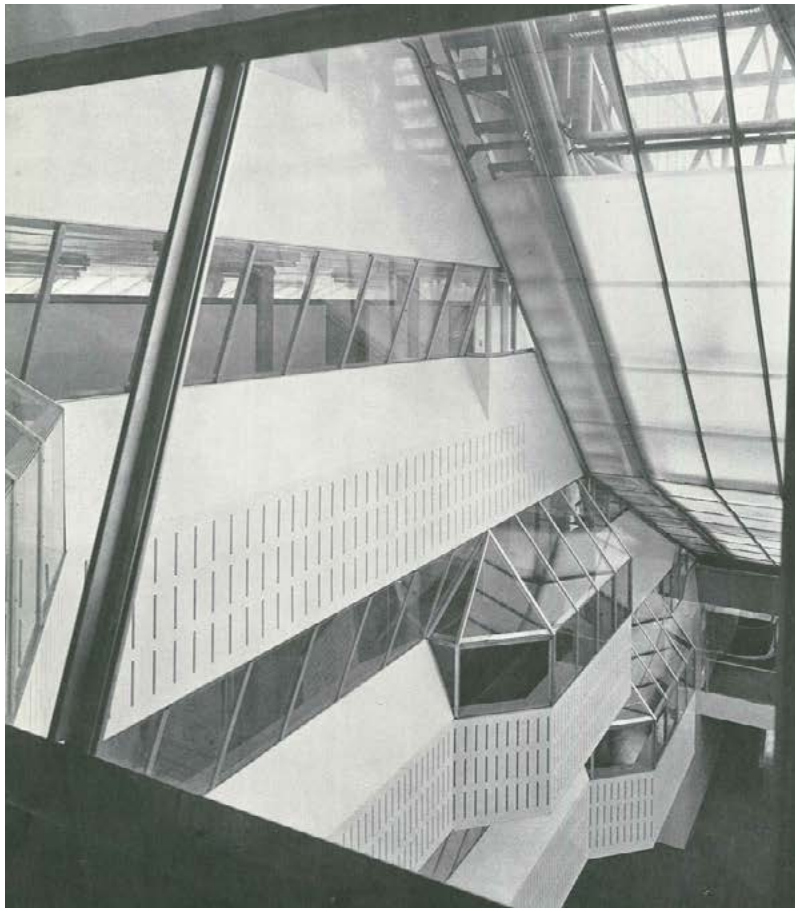

Seely Historical Library

James Stirling
Cambridge

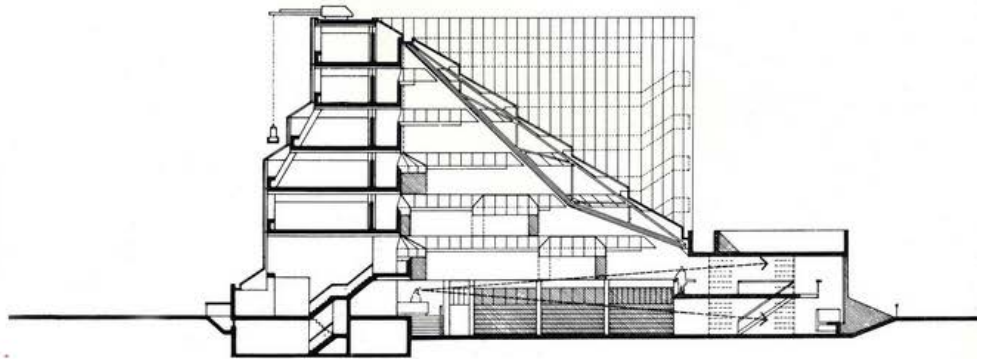
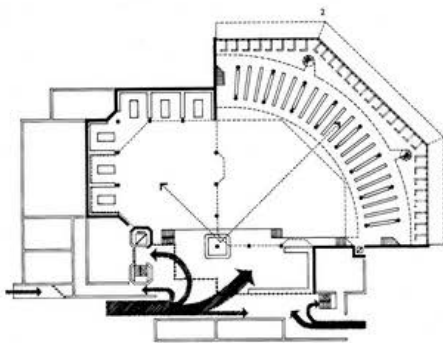
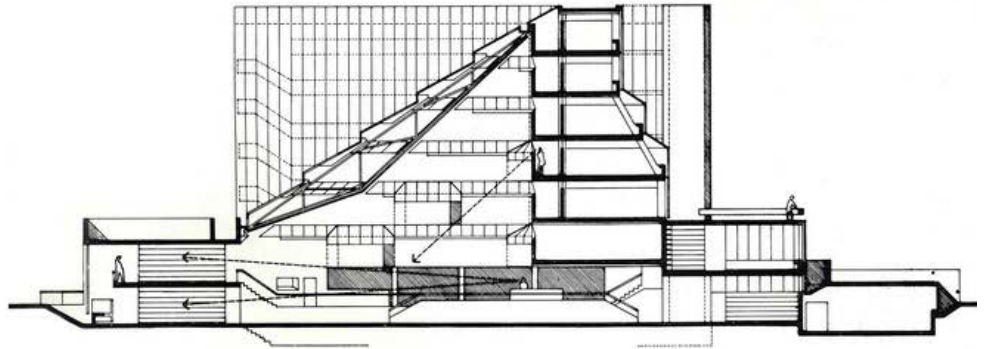
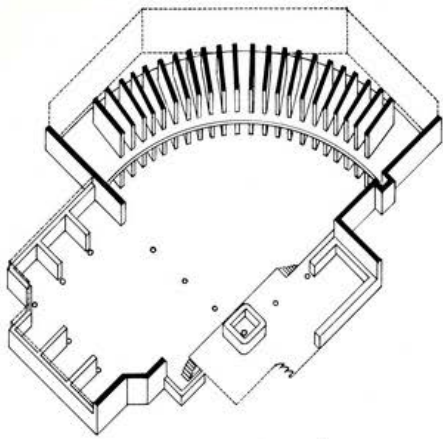

Main Info

End of construction/opening date: 1967
Present use: library (History department)
Main Program: reading areas, informatic rooms, borrow/
lend desks, archives, book collections area, recreational
spaces, property garden
Materials: brick masonry, steel and glass

Address

Faculty of History
West Rd
Cambridge
CB3 9EF
UNITED KINGDOM

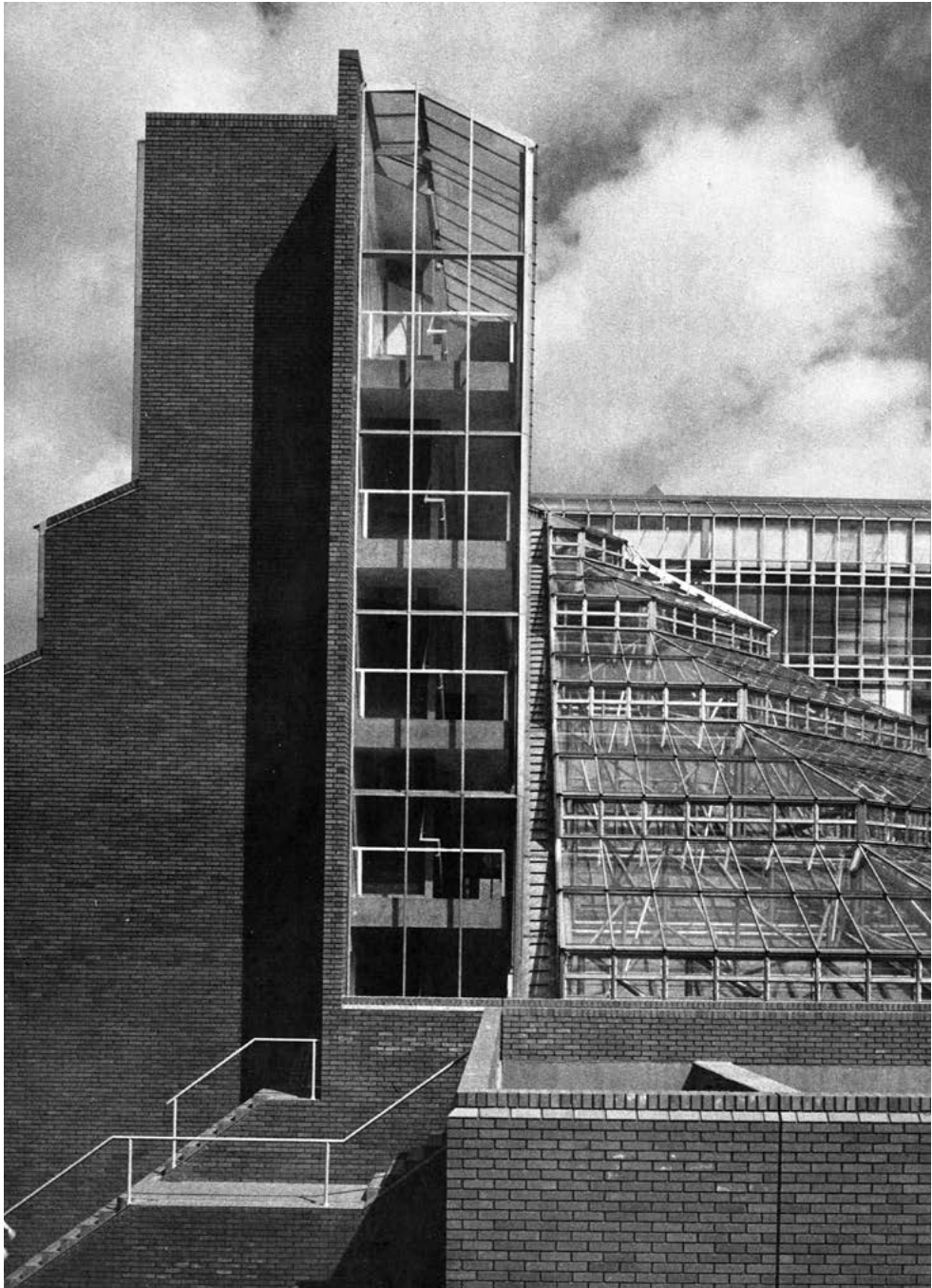





School of Music

Sir Leslie Martin
Cambridge

Main Info

Opening date: 1977
Present use: educational institution (Music department)
Main Program: classrooms, conference hall, auditorium, reharsal rooms, educational facilities, recreational spaces, garden
Materials: brick masonry

Address

School of Music
11 West Rd
Cambridge
CB3 9DP
UNITED KINGDOM

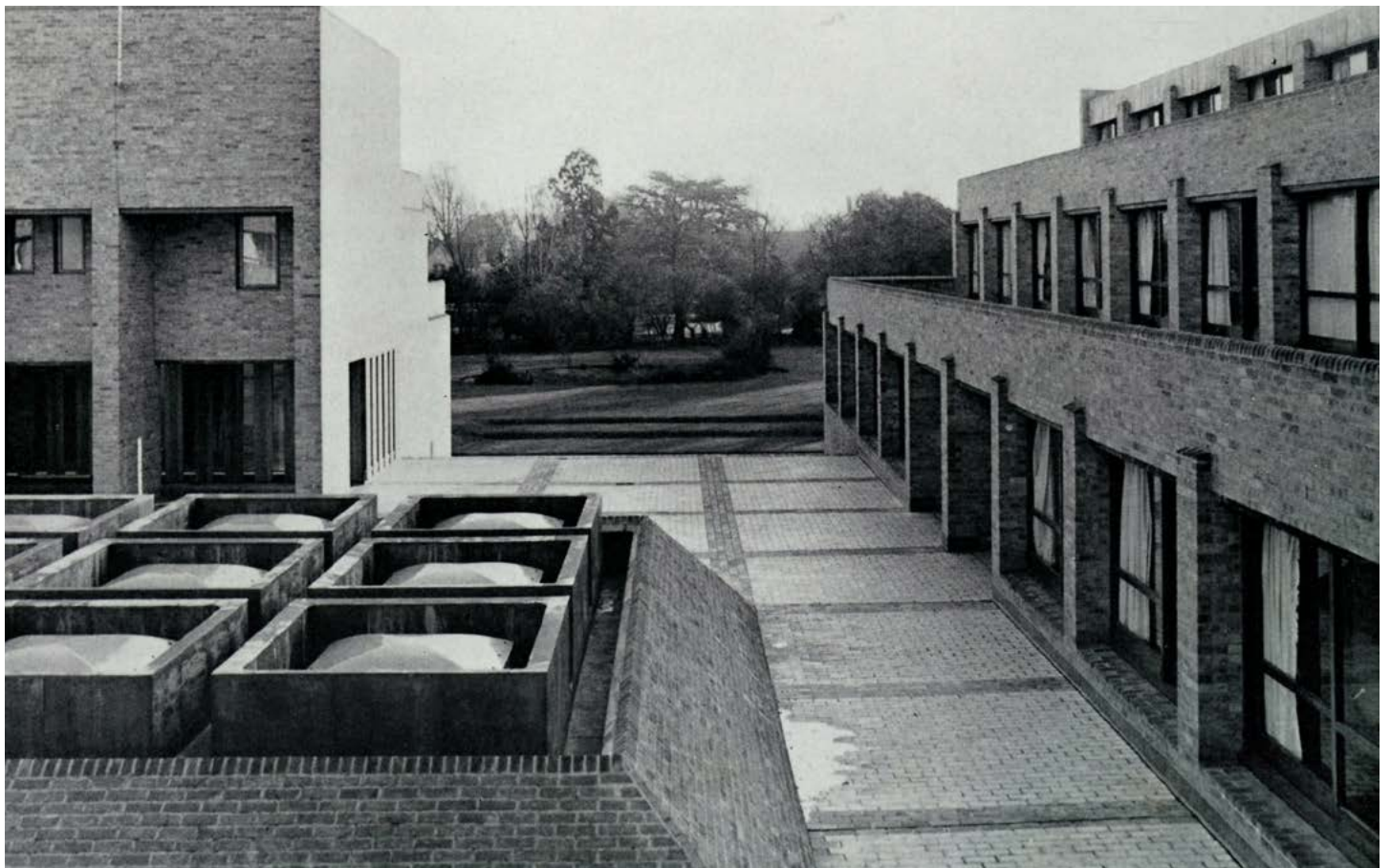

Harvey Court

Sir Leslie Martin and Colin St John Martin
Cambridge

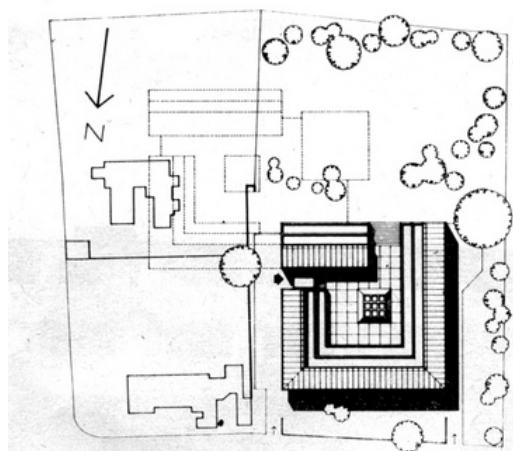

Site plan

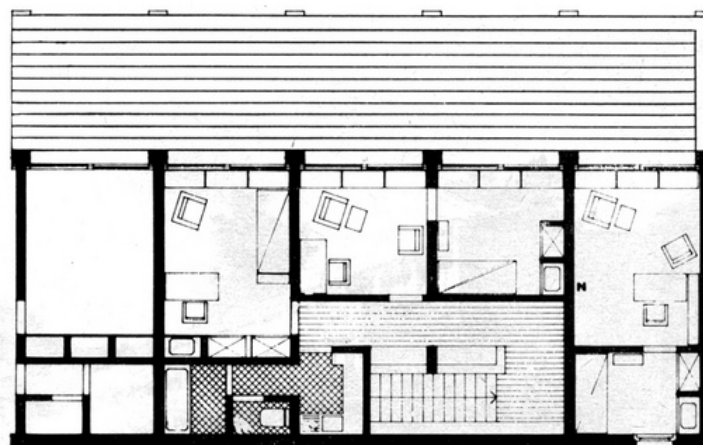

Typical room groups, third floor. Left to right, study-bedroom and two sets (study and bedroom)

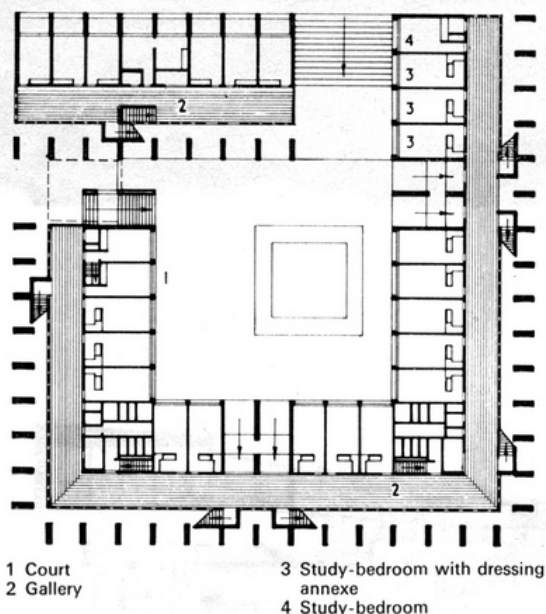

1 Court
2 Gallery
3 Study-bedroom with dressing annexe
4 Study-bedroom



Typical room groups, second floor. The three centre units are study-bedrooms with one set (study and bathroom) to the left, and one study-bedroom with dressing annexe to the right

Main Info

End of construction/opening date: 1962

Present use: dormitory

Main Program: student appartments, shared and recreational spaces, study rooms, laundries and restrooms, central court and gardens

Materials: brick masonry

Address

Harvey Court
West Rd
Cambridge
CB3 9DP
UNITED KINGDOM







New Court Christ College

Denys Lasdun
Cambridge

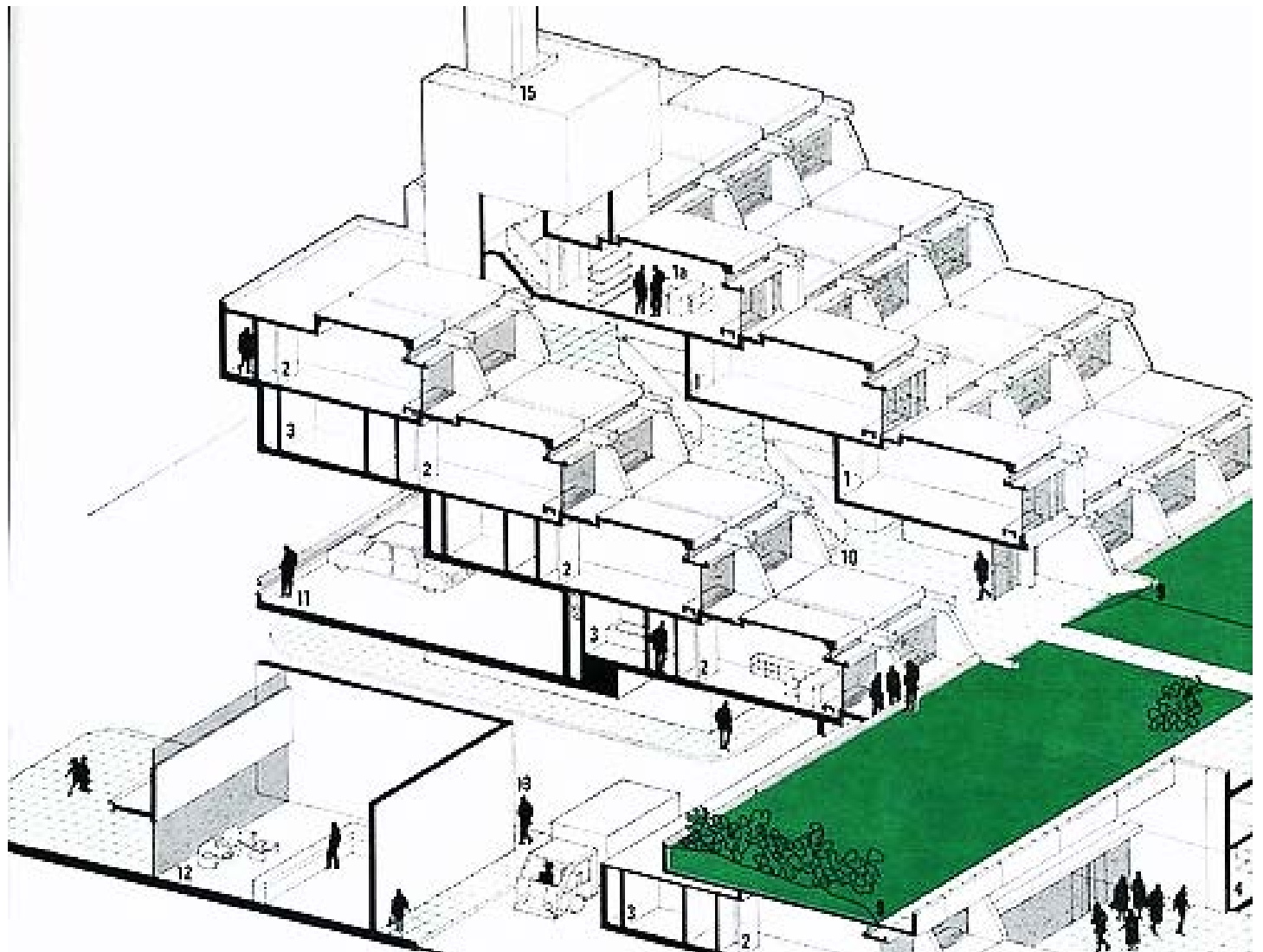

Main Info

End of construction/opening date: 1966

Present use: dormitory

Main Program: student apartments, shared spaces, laundries and restrooms, recreational spaces, court and gardens

Materials: poured-in-place concrete and plaster

Address

New Court Christ College
St Andrew's St
Cambridge
CB2 3BU
UNITED KINGDOM







Cripp's Court St John College

Powell Moya
Cambridge

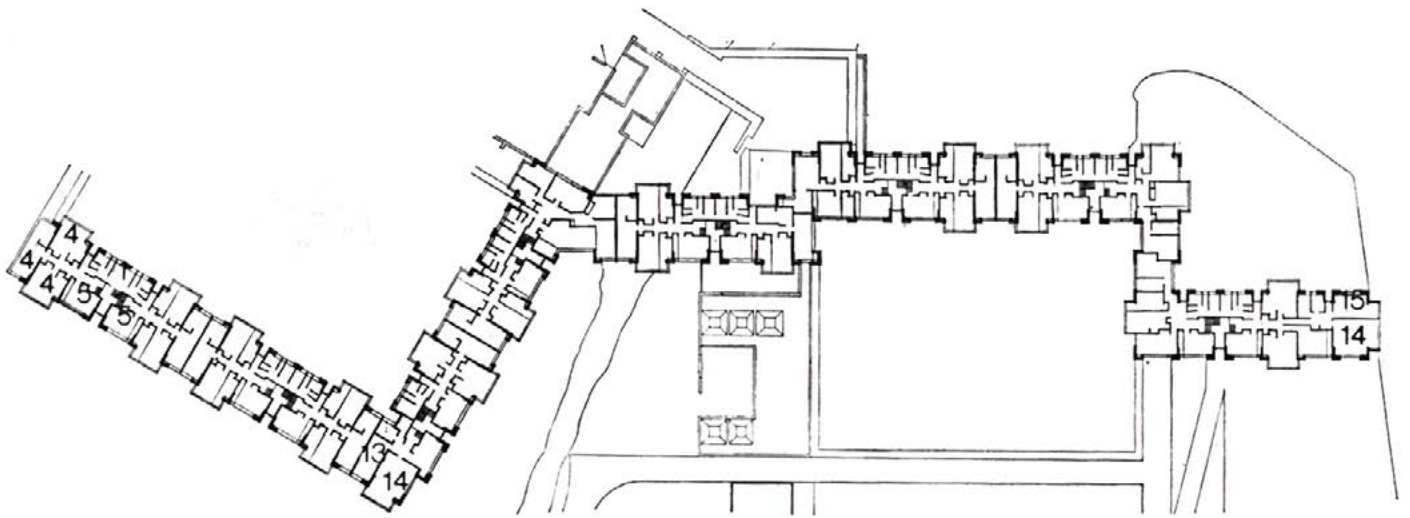

Main Info

End of construction/opening date: 1967

Present use: dormitory

Main Program: student apartments, shared spaces, laundries and restrooms, recreational spaces, court and gardens

Materials: poured-in-place concrete and plaster

Address

Cripps Court
St Johns St
Cambridge
CB2 1TP
UNITED KINGDOM







George Thompson Building Corpus Christi College

Ove Arup
Cambridge

Main Info

End of construction/opening date: 1964

Present use: dormitory

Main Program: student appartments, shared and recreational spaces, laundries and restrooms, covered promenade, property garden

Materials: precast concrete and poured-in-place concrete

Address

George Thompson Building, Corpus Christi College
Trumpington St
Cambridge
CB2 1RH
UNITED KINGDOM



Boulton House, Trinity Hall

Ove Arup
Cambridge

Main Info

End of Construction/opening date: 1967

Present use: student dormitory

Main program: student appartments, shared spaces, laundries and restrooms, covered promenade, recreational spaces, property garden

Materials: brick masonry and exposed concrete structure

Address

Boulton House
Trinity Ln
Cambridge
CB2 1TJ
UNITED KINGDOM



Churchill College

Sheppert Robson
Cambridge

Main Info

End of construction/opening date: 1965
Present use: college
Main program: classrooms, conference hall, educational facilities, canteen, bar, recreational spaces, student dormitory, student shared spaces, court and gardens
Materials: brick masonry and exposed concrete structure

Address

Churchill College
Storey's Way
Cambridge
CB3 0DS
UNITED KINGDOM





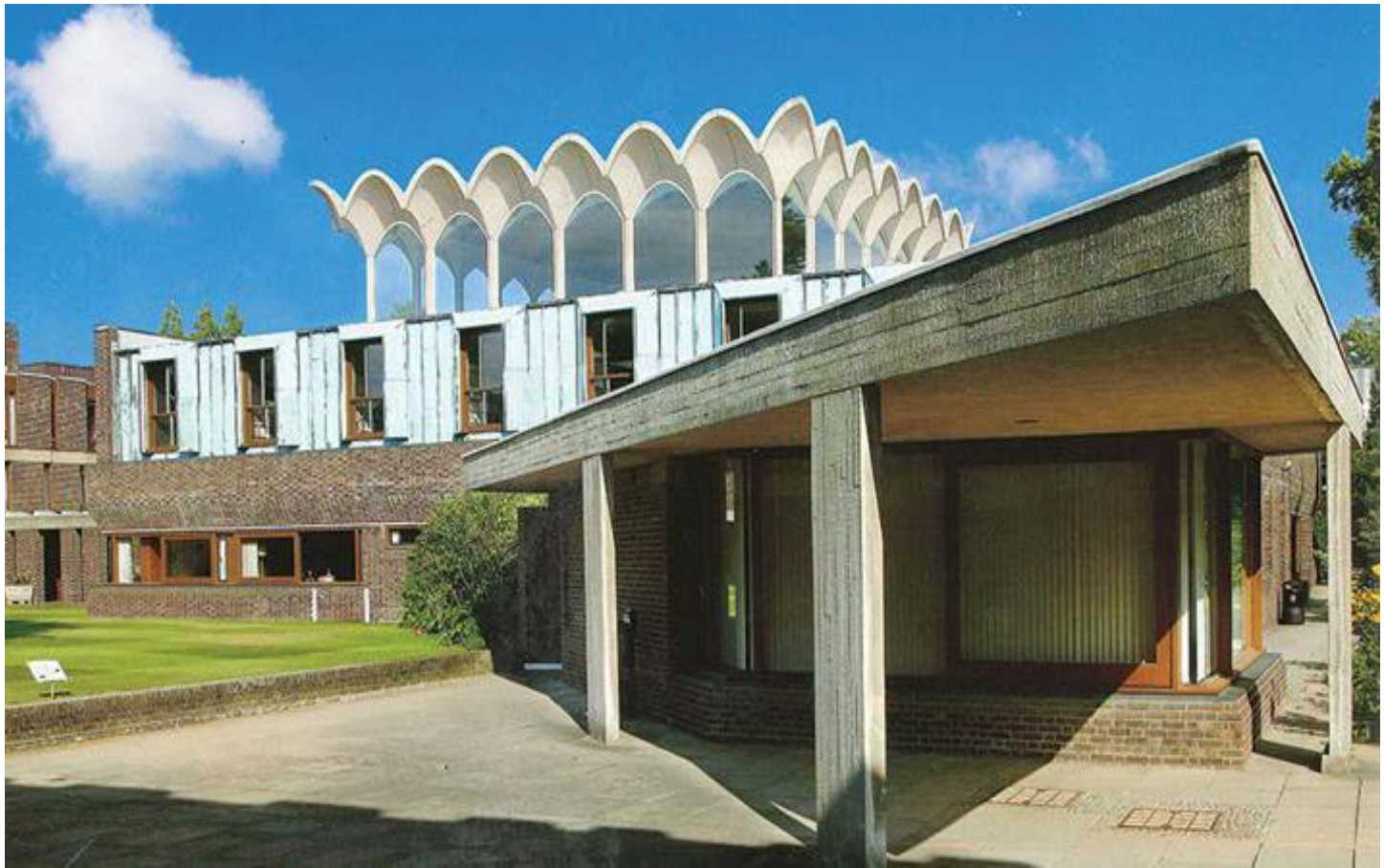

Fizwilliam College

Denys Lasdun
Cambridge

Main Info

End of Construction/opening date: 1961
Present use: college
Main program: classrooms, conference hall, educational facilities, canteen, bar, recreational spaces, student dormitory, court and gardens
Materials: brick masonry and exposed concrete structure

Address

Fizwilliam College
Storey's Way
Cambridge
CB3 0DG
UNITED KINGDOM



Faculty of Architecture, University of Cambridge

Colin St Johns
Cambridge

Main Info

End of Construction/opening date: 1959
Present use: Faculty of Architecture
Main Program: classrooms, conference hall, educational facilities, recreational spaces, property garden
Materials: brick masonry and exposed concrete structure

Address

Faculty of Architecture
1 Scroope Terrace
Cambridge
CB2 1PX
UNITED KINGDOM

Thank you for your participation
See you Next Year

Destination:
Russia

