A map of North America is shown in the background, with several red pushpins placed on it. The pushpins are of various sizes and are scattered across the map, with a concentration in the United States and Canada. The map is slightly blurred, and the pushpins are sharp.

EPFL

Doc.Mobility

Information session

Anikó Borbély
Doctoral School

Doc.Mobility history

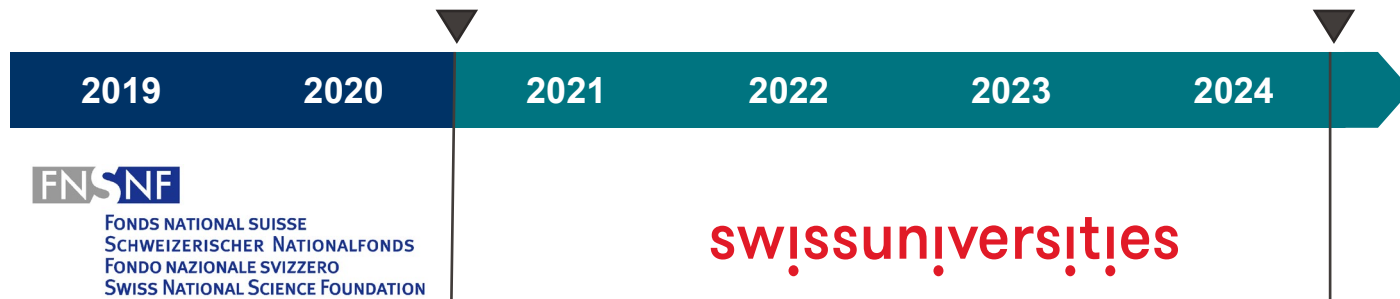

Coordinated by: SNSF Doc.Mobility

Managed by: SNSF

Funded: SNSF

Swissuniversities

EPFL

Swissuniversities and EPFL

The EPFL Doc.Mobility scheme will conclude at the end of 2024, until then **1 more call** for applications will be issued.



What is Doc.Mobility?

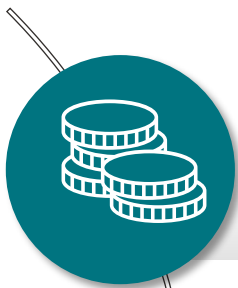

Grant that offers **financial support** to doctoral candidates who wish to carry out a research stay abroad in an academic institution



Possibility to **deepen** their **scientific knowledge**, to **develop** their **scientific network** and to **advance** their **doctoral work**



an **uninterrupted doctoral employment contract** at EPFL and receipt of the salary during the research stay abroad



Some figures

Since the beginning of 2020, 24 doctoral students have benefited from the Doc.Mobility grant.

Gender

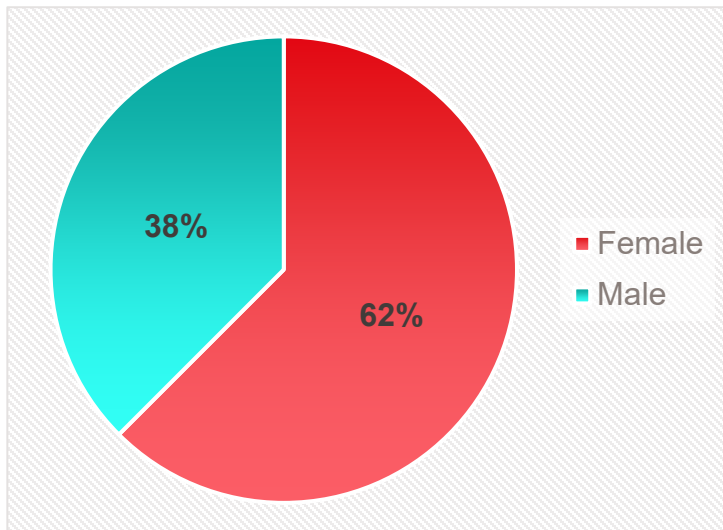

Duration

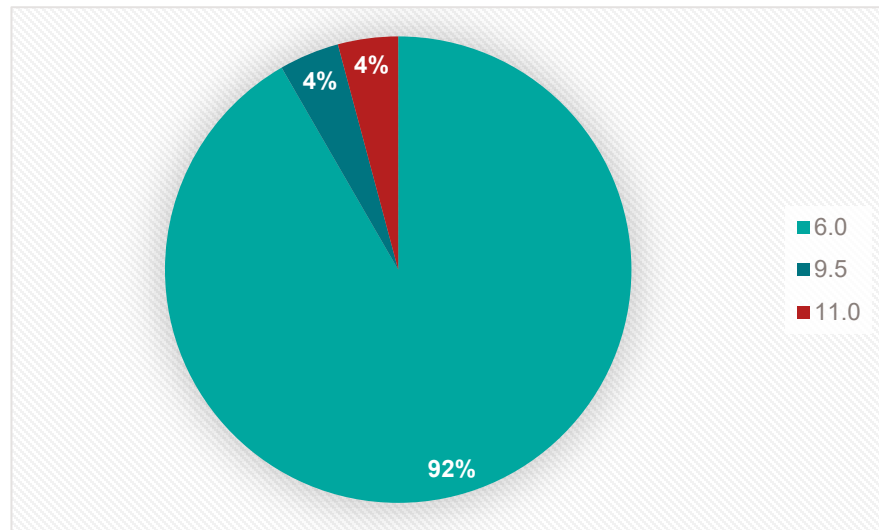

Doctoral program

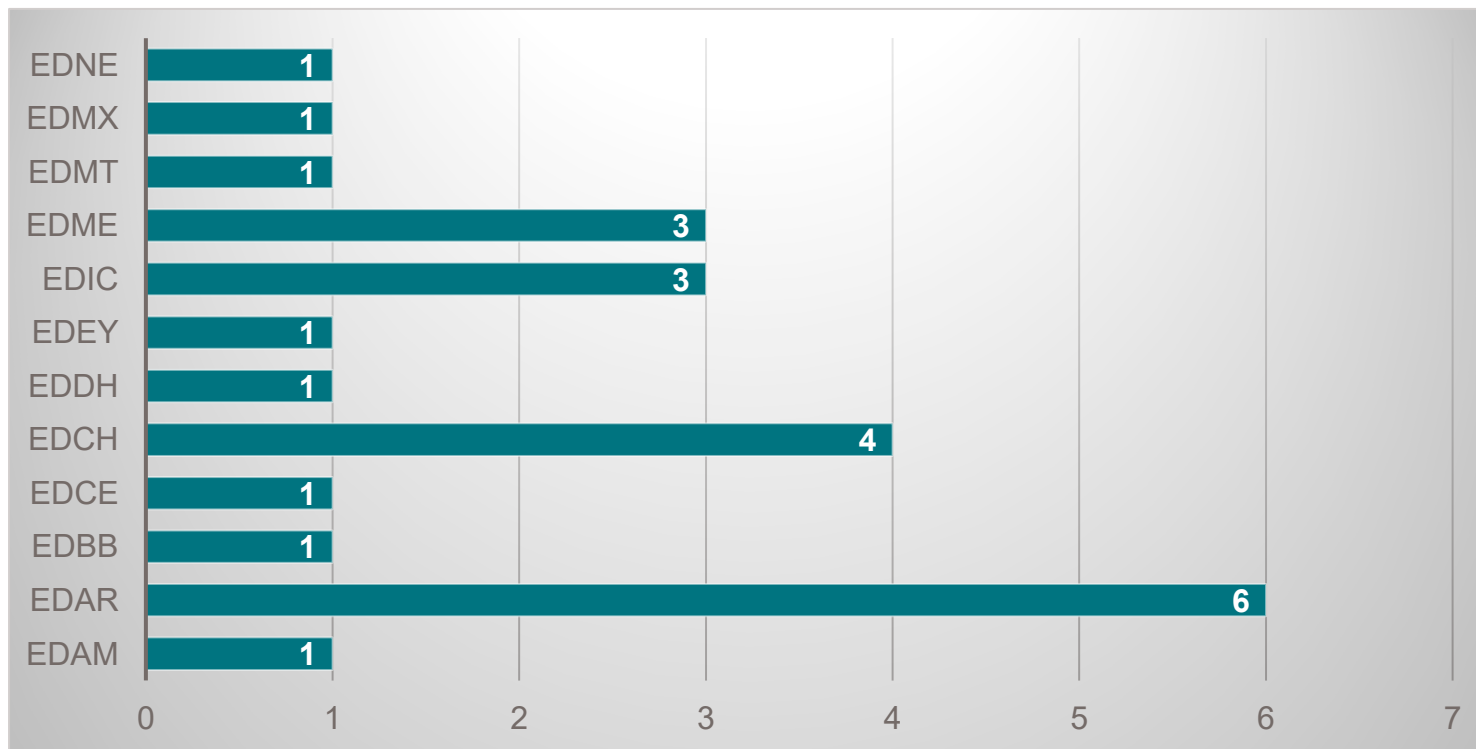

Destination

- Australia
- France
- Germany
- Hong Kong SAR
- Japan
- Netherlands
- New Zealand
- Singapore
- South Korea
- Spain
- UK
- USA

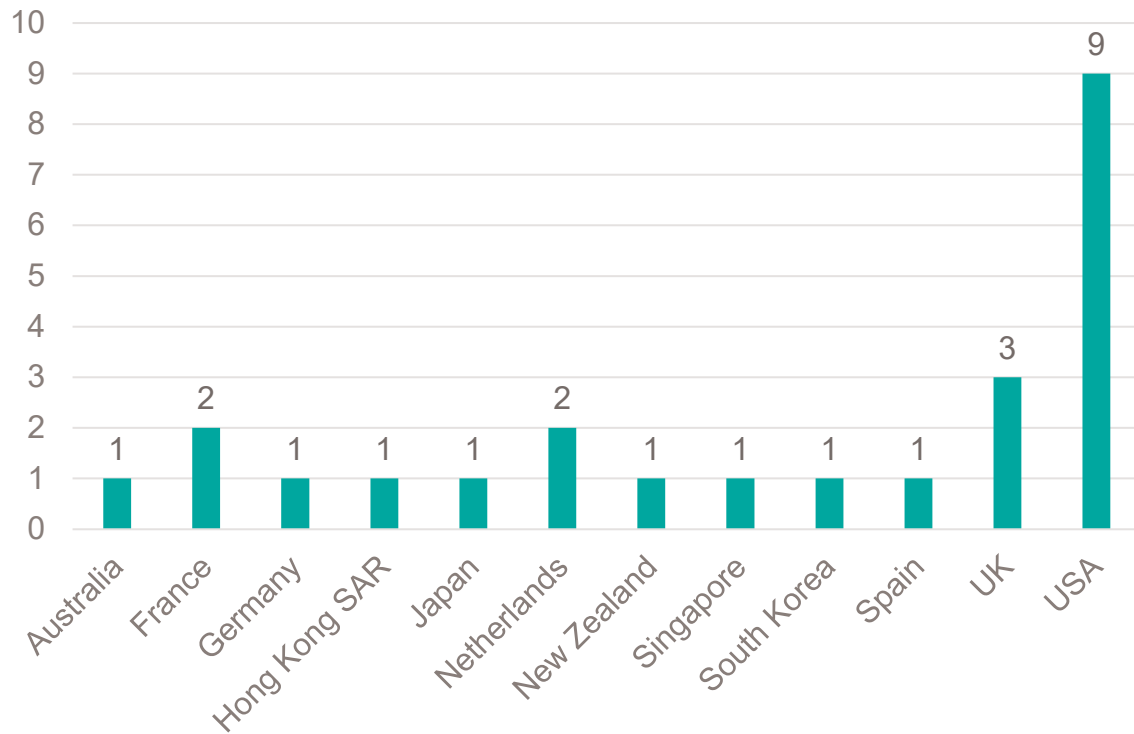



Who can apply?

EPFL Doctoral students with the following conditions:

- **registered for at least 12 months & employed at EPFL** at the date of the application deadline
- **Successfully passed the candidacy exam** at the time of the start of the mobility stay
- **Not be in the last 6 months of their doctoral studies**
- **Not be funded by** a project of the **SNSF** (Swiss National Research Foundation)
- Be of **Swiss nationality**, have a **valid residence permit** or a valid **cross-border commuter permit**
- To confirm in writing their **intention to continue their doctorate at EPFL after the mobility stay** and to obtain the doctorate there



What is covered?

PhD salary	50% by the grant, 50% by the lab/usual funding source
Travel expenses	1 round trip ticket in Economy
Research costs	max. CHF 3'000 per year
Conferences / Congresses / workshop attendance	max. CHF 2'000 per year
Matriculation fee	75% max. CHF 15'000 per year
Familiy allowance	Child: CHF 12'000 per year Partner: CHF 4'000 per year



Important aspects



Contribution to **personal living expenses**, such as rent in the host country, **are not included in the grant.**



Doctoral students will be registered at EPFL during their stay abroad. Their **existing doctoral employment contract at EPFL remains in force.**



The mobility stay abroad is **treated as paid leave** from an HR perspective.

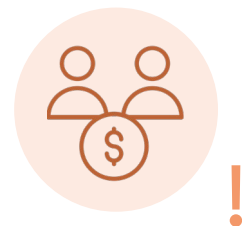

Half of the salary will be covered by the Doc.Mobility grant, while the other **half must be covered by their usual source of funding.**



Doctoral students **remain affiliated to the Swiss social insurance system.** They continue to be insured with the AVS/AI/APG/AC, Pension (Publica), SUVA (accident).



How to apply?



A dedicated [Google Form](#)



- ✓ a CV of two pages maximum
- ✓ the transcript of Doctoral School credits
- ✓ a project proposal (using the [template](#) provided)
- ✓ a copy of the last salary slip
- ✓ a copy of any financial contribution received from other organisations or institutions related to their thesis
- ✓ a letter of support (using the templates provided)
 - [by thesis director](#)
 - [by academic host abroad](#)
 - [by academic institution abroad](#)
- ✓ Partnership and/or family certificate, if applicable



Evaluation process





What is the timeline?

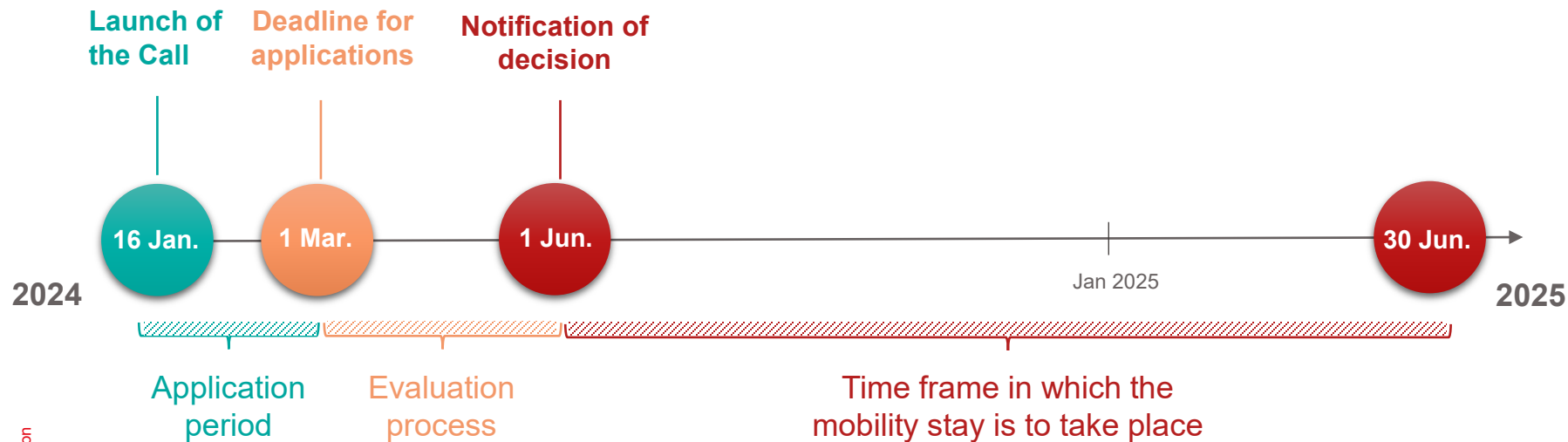

You must have finished your research stay by June 30, 2025. Federal funds cannot be used after this date.

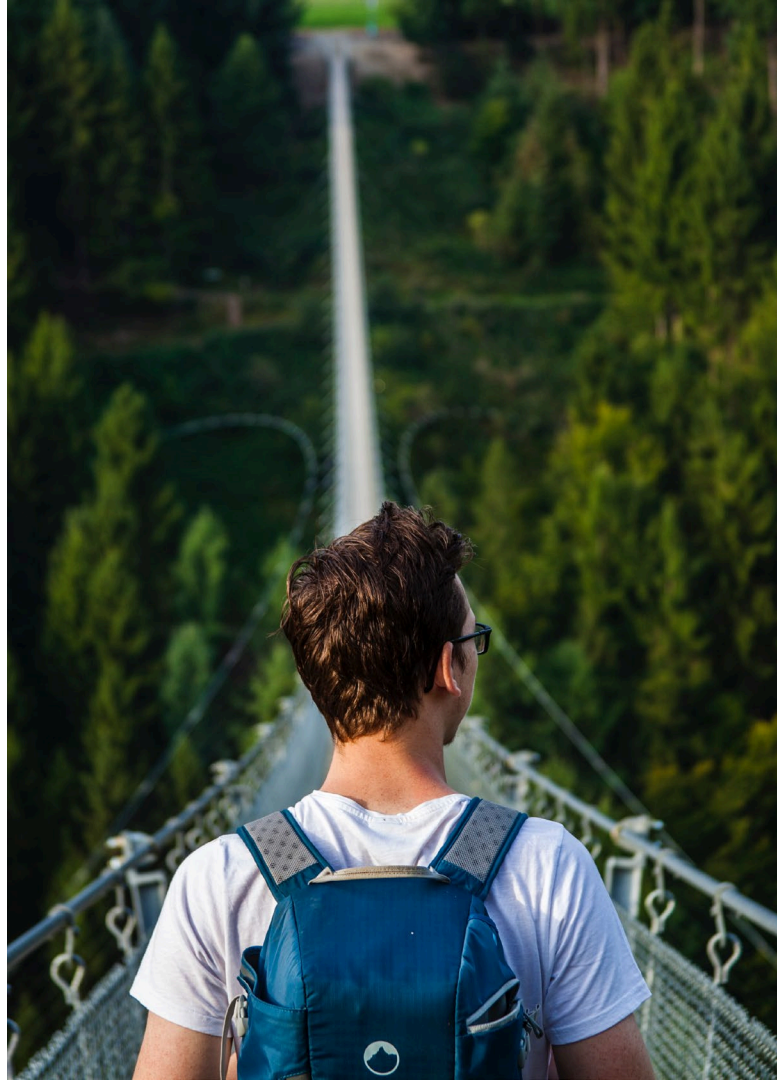

How is the grant paid?

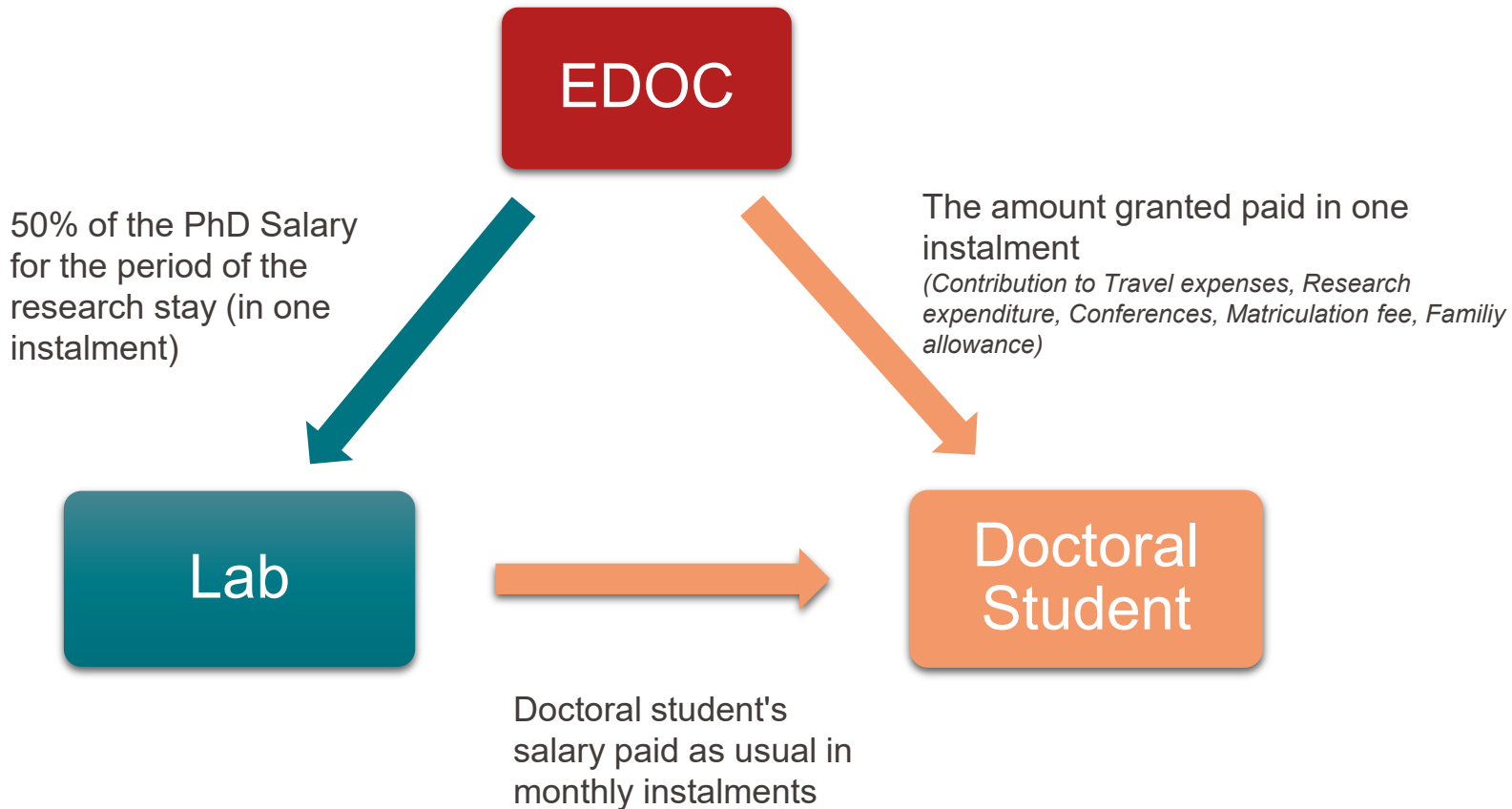

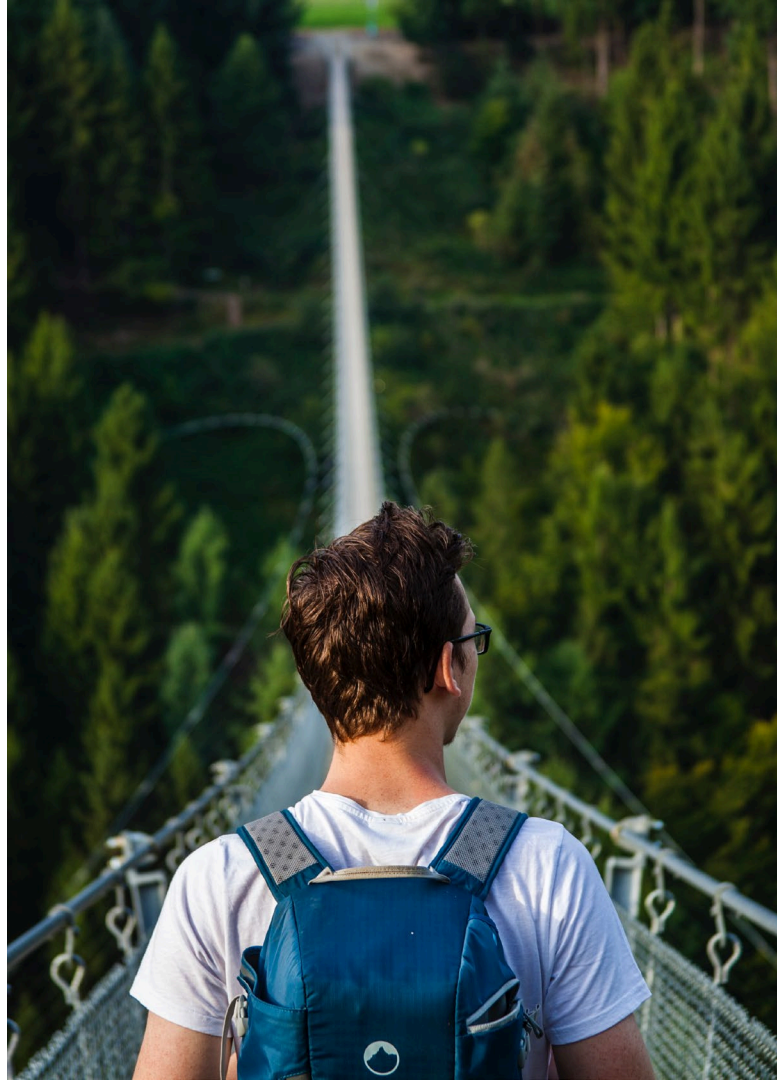

**Where to find more
information?**

Doc.Mobility website



For those interested

[Regulations](#)

[FAQ](#)

[Information set](#)



For applicants

[Doc.Mobility Submission Form](#)

[Template – Doc.Mobility Project Proposal Form](#)

[Template – Letter of support from host institution abroad](#)

[Template – Letter of support from Host](#)

[Template – Letter of support from thesis director](#)



For grantees

[Request for release of the EPFL Doc.Mobility grant](#)

[Doc.Mobility Research stay – Final General Report](#)

[Doc.Mobility Research stay – Financial Report](#)

Contact

Doctoral School

Anikó Borbély

gestion.edoc@epfl.ch

aniko.borbely@epfl.ch

+41 21 693 71 85

Monday, Tuesday, Thursday

