

Dear Doctoral Candidates,

Please find the steps to follow to register to EPFL courses in your portal:

1. On ISA-Academia:

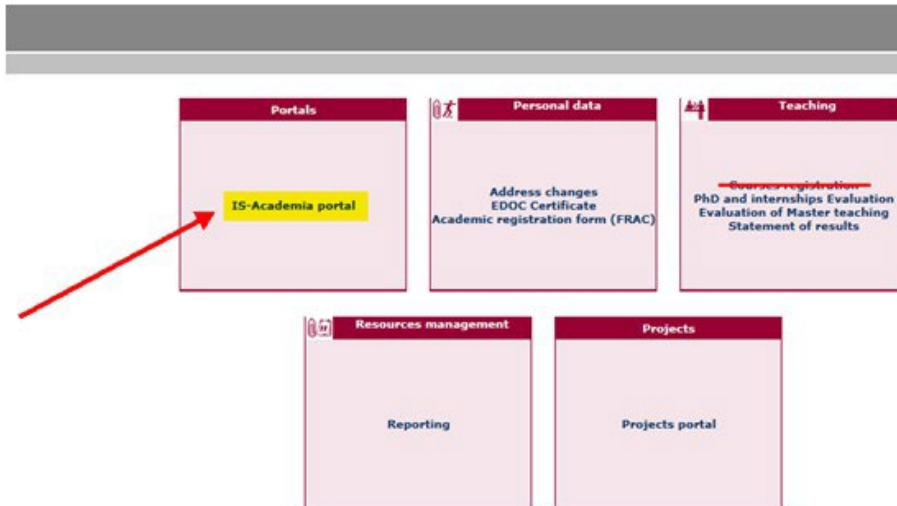

2. Choose :

3. Select the course you would like to follow:

EDOC home		EDOC courses		EDOC course Registration		Personal Details		Thesis	
Register for a course									
 Save		 Export PDF		 Refresh		sek Petr		Pv:12H, L:30H	
EE-612 - Fundamentals in statistical pattern recognition		Anjos André, Marcel Sébastien		Pv:20H, L:36H		4		Next time: Fall 2014	
EE-729 - Fundamentals of Biometrics		Drygajlo Andrzej		Re:14H, Pv:14H, L:28H		4		Next time: Spring 2015	
EE-725 - Grid and Converter Controls		Paolone Mario, Rufer Alfred, Siemaszko Daniel		Pv:20H, L:20H		3		Next time: Spring 2016	
EE-724 - Human language technology: applications to information access		Popescu-Belis Andrei		Pv:28H, L:28H		4		Next time: Spring 2015	
EE-611 - Linear system theory		Müllhaupt Philippe		Re:28H, L:28H		4		Next time: Spring 2015	
EE-613 - Machine		Collobert Ronan, Fleuret		Pv:28H, L:28H		4		Next time: Spring 2015	

4. If the course is not on the list you have, please click on “other courses”:

5. Choose one of the three possibilities: (title of the course, Teacher's name or course number)

Aide sur cet écran (version pdf)

Sélectionner ci-dessous le cursus/période de votre choix:

Architecture et sciences de la ville, EDOC

N° matricule: [input type="text"]

N° SCIPER: [input type="text"]

E-mail: [input type="text"]

Immatriculé le: [input type="text"]

Exmatriculé le: [input type="text"]

IMPORTANT	REMARQUE
N'oubliez pas de sauvegarder les inscriptions (icône disquette)	
Total des crédits des matières inscrites: 6	

https://infowww.epfl.ch/?itemPlan=40026912&ligneItemPlan=&n_groupe=&inscrPlan=33...

Rechercher par

- ✓ libellé de matière
- nom de professeur
- codification

Architecture et sciences de la ville, EDOC

code

Master courses

Inscriptions aux cours	Nb inscrits	Inscriptions aux ex
2010-2011		2010
Autre matière:		

- Insert the information corresponding to your choice: (the sign “ %” avoid you to enter all the text)

- Choose the correct course (semester and year).
- The following confirmation appears:

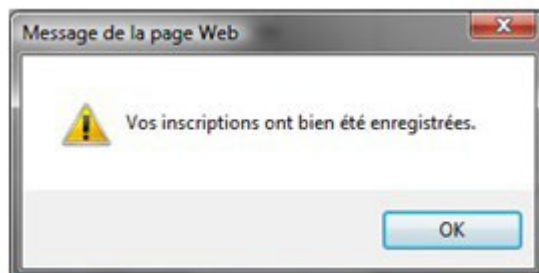

If you want:

Unregister to a Master course: please send a request to etudiants@epfl.ch

Unregister to a Doctoral course: please send a request to cours-edoc@epfl.ch

To withdraw from an exam for a Master course please send a request to etudiants@epfl.ch

To withdraw from an exam for a Doctoral course please send a request to cours-edoc@epfl.ch

We remain at your disposal for any further information.

Kind regards,

EDMX Secretariat